THE Chieftain 1963

Calumet High School

6111 West Ridge Road

Gary, Indiana

presents

The 1963 Chieftain

19

63

Table of Contents

	Page
Student Life	4
Academics	18
Organizations	36
Sports	66
Album	82
Advertisements	134

Let's All Recall

"That Wonderful Year, 1963 . . . . . ."

The year began with new hopes and new friends, and looking forward to the future, while at the same time knowing the past would never be forgotten.

Remember the Football-O-Rama; the first day of school; that first test; the first time you missed your bus; staying up until 11:30 to finish the float on the last night? Remember Homecoming; the Cross Country Invitationals; the Basketball Sectionals; the last dance; the day the caps and gowns arrived?

As 1963 draws to a close, these and many more memorable moments are locked in our hearts. This year's Chieftain has captured for us, in pictures, these and many more highlights of "That Wonderful Year, 1963".

It's a cold and windy morning as the students begin filing off the buses for a day of school.

Today's C.H.S. Student Life

Perhaps the most unforgettable moments of high school memories are those spent with friends in the sometimes "dull rut" of everyday school life. Dancing in the gym at noon, riding a crowded, cold bus on those winter mornings, and even the detention we thought we didn't deserve, will someday be the memories we will share with "old school mates" at class reunions. For all too soon, incidentals that seem unimportant today are the things we will be reliving tomorrow.

But all of our memories, both good and bad, will be so much a part of "That Wonderful Year 1963."

Hershel Florence, Alice Buerger and an unidentified person find time to chat between classes.

"What's new?" All the latest gossip is talked over during the lunch hours.

Soon To Become Tomorrow's Memories

If we don't sell the candy, we can't have a Prom, is the thought, that pestered Randy Stamper and Angie Torcia as they went out to sell.

Marvin Vanderwater proves that being in a play isn't all work, as he studies his lines.

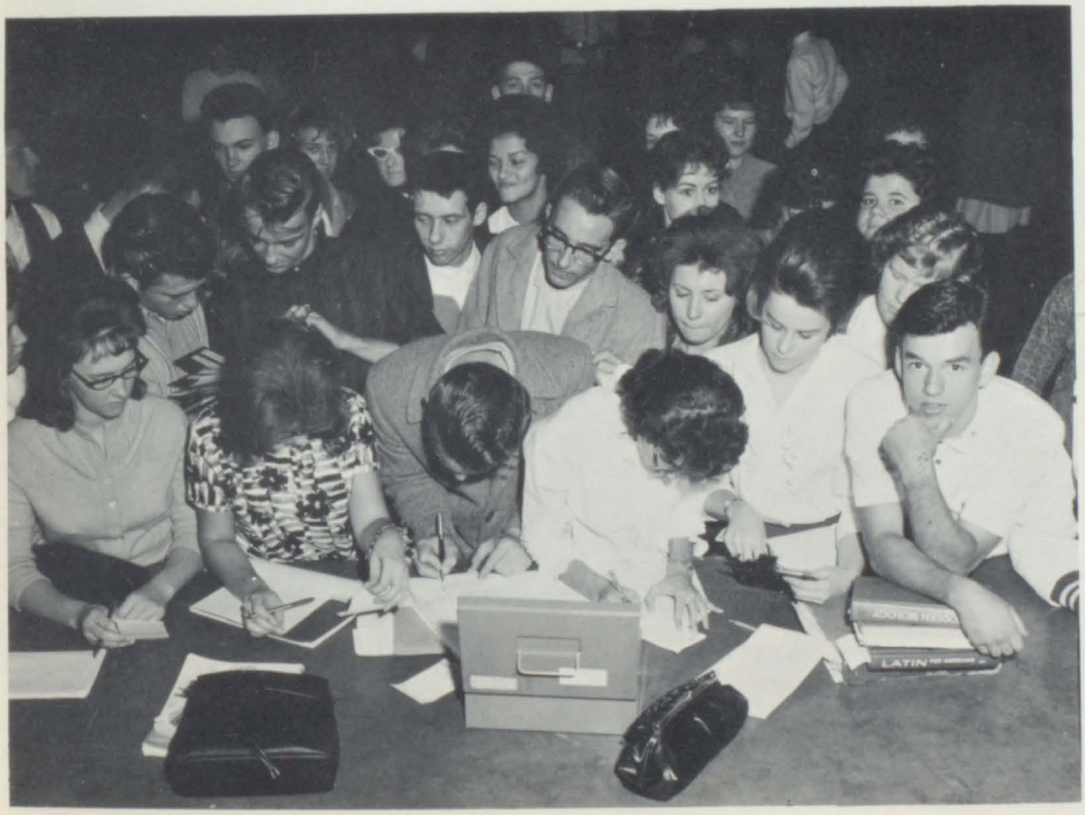

"Come on let me see them too," is a common expression heard at Calumet from the seniors wanting to see the different styles of name cards.

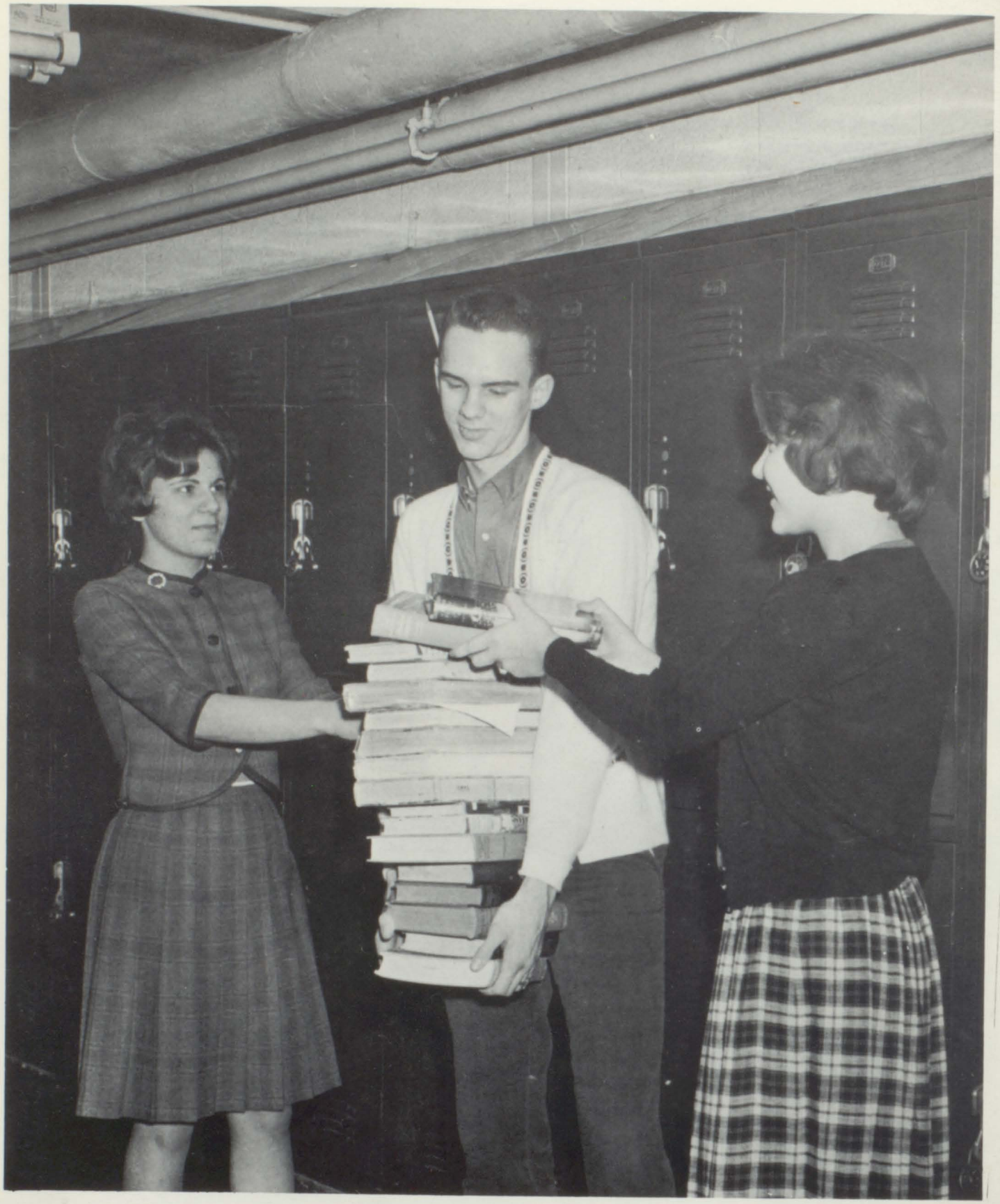

Slave, Ron Fortner waits patiently as Karen Bjorklund, representative of the Jr. Corp., adds the last books to his almost overwhelming burden. Rayette Ashby, representative of the Sr. Corp., studies the myriad of books.

Juniors And Seniors Bid

Many students and faculty helped in the 1963 Polio Drive by selling and buying peanuts.

"Sold to the junior and senior girls for $30!" The slave sale was officially opened on Monday, January 14, with the sale of Ron Fortner, junior, for $30. It was the first of many projects initiated by C.H.S. students to raise money for the March of Dimes.

Thirty dollars was raised in a bake sale sponsored by the Student Council. The sale was held at Tip Top Supermarket and Montgomery Wards in the Village.

Another competitive project was the "dime climb". The goal was the longest roll of dimes on scotch tape. The contest was between the four classes. Over $150 was netted from this project.

"Peanut Day" was held in late February when 60 cases of peanuts were sold for a nickel a bag.

Bid--30 Dollars For Junior, Ron Fortner

Ron Sellburg, Doris Krone, Jahlena Fulton, and Charles Bewick, Girls' and Boys' State delegates look over material brought back from their trip. Christine Nimetz, a delegate, is not pictured.

Girls' and Boys' State

Delegates, D.A.R. Winner Lead At C.H.S.

Mary Green, Calumet s D.A.R. winner, is shown here studying for the test she had to take, along with other winners, on facts about our government.

Sokol And Bewick Chosen As Calumet's Homecoming

MISS HOMECOMING

Shirley Sokol

King And Queen

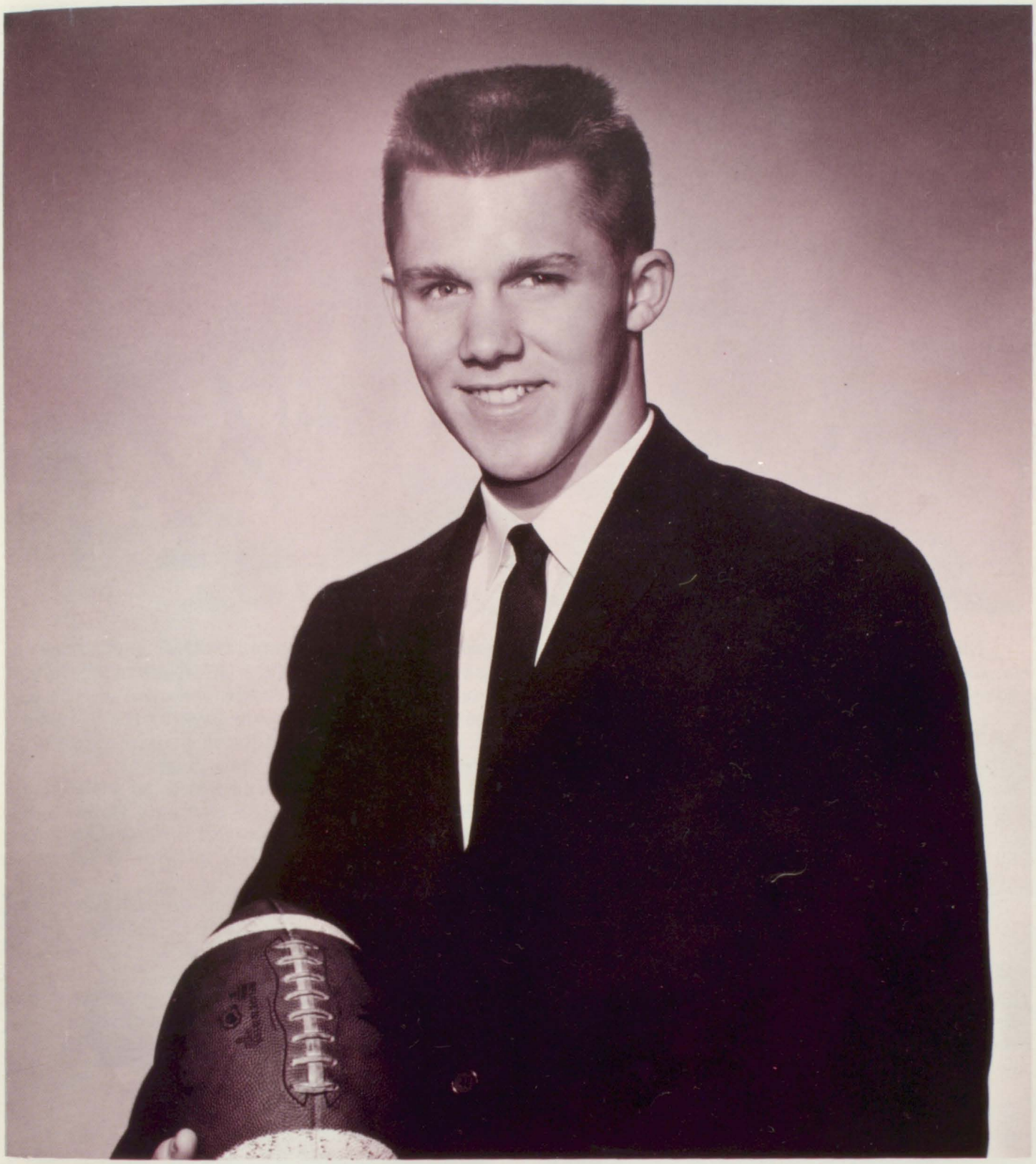

MR. FOOTBALL

Charles Bewick

These industrious freshmen showed Calumet what could be done with hard work as they walked off with first place float honors: Margaret Skidmoe, Jerry Reynolds, Vickie Volk, and Johnny Santos.

King, Queen, Floats,

The flames fly high and the wood burns as the traditional Homecoming bonfire is lit.

Nine hundred Calumet alumni, parents, teachers, and students assembled that cold, windy night of Oct. 24, to witness a most memorable event--the '62-63 Homecoming.

Homecoming plans began a month previous when the Student Council chose "Around the World in 80 Days" as the theme. Each class float was to represent a country. The seniors chose Italy; the juniors, South Pacific; the sophomores selected Holland; and the freshmen, Japan. As the day neared, each class put the finishing touches on their float which was to be displayed and judged in the Homecoming parade.

Festivities began Tuesday, Oct. 23, when the "Revelon Roughnecks" beat the "Patches" 27-7 in the annual powder puff football game sponsored by the G. A. A. The evening ended with the bonfire where both "B" team and varsity cheerleaders led the crowd in cheers before a roaring fire.

The following day, the day of the Homecoming game, an assembly was held to boost the team's spirit. Mr. Robert Joseph, football coach, introduced each senior player, the cheerleaders led the student body in several cheers, and concluded by presenting a cake to the team given by the sophomore class. The queen candidates were introduced by Jerry Poortinga, junior class president.

That night everyone was filled with the excitement and anticipation that only Homecoming can bring. Each student that worked on his class float had a special feeling of pride as the floats proceeded slowly around the track. During half time Ron Sellberg, M. C. announced Shirley Sokol, Homecoming queen, and the winning float, Japan.

The Warrior eleven fought hard and were able to defeat the Eagles of East Gary 27-14.

At the dance that followed, Charles Bewick was named "Mr. Football." Mr. Football and Miss Homecoming led the first dance and reigned the remainder of the evening.

All too soon the dance ended, and the 1962-63 Homecoming was over---but not forgotten.

And Bonfire Highlight '62-63 Homecoming

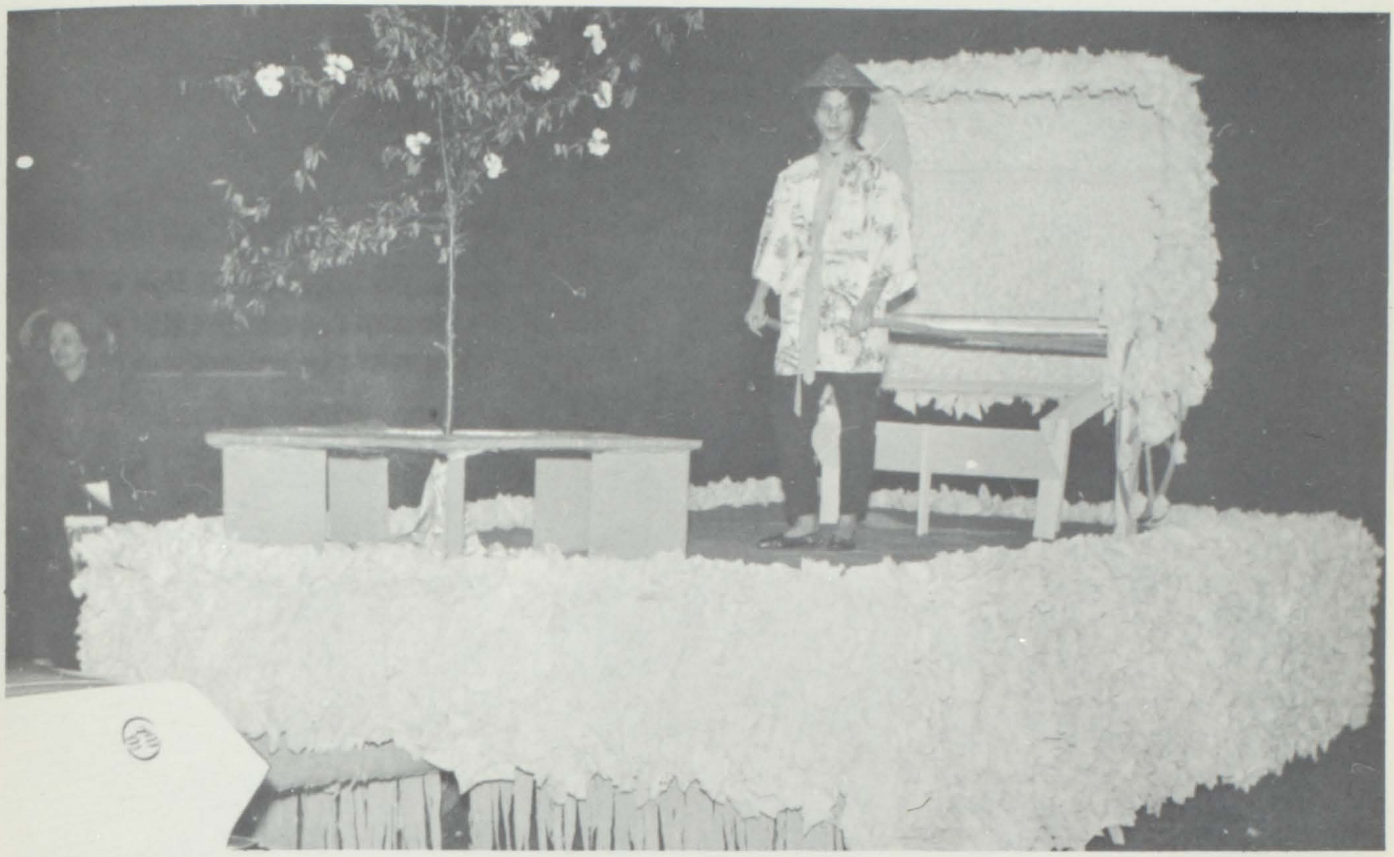

The freshmen captured the first place trophy with this Japanese float. Donna Ligocki is pictured pulling the neshaw.

Having chosen Italy as their country, the seniors built this large float, representing a huge Venetian gondola.

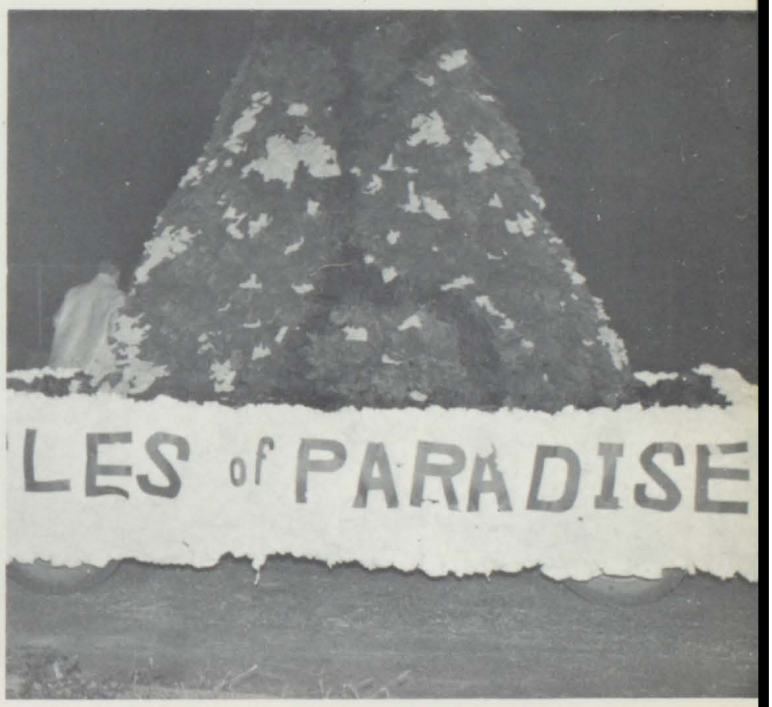

The juniors won third place trophy for their float which portrayed the South Pacific Isles.

Cora Sue Dillbeck, a library assistant, checks the files to see if they have a book asked for by a student.

Students And Faculty

To help the school system run a little smoother and to give general aid to students and teachers are the jobs of responsible Calumet students who contribute time and effort toward student services.

Throughout the day students are found selling candy, ice cream, school supplies, basketball and football tickets.

Services are also given by library, lab, and gym assistants.

However small, the parts of these students may seem, they are essential to a smooth running and efficient school system.

Linda Goss, a cafeteria helper, busily drys silverware, one of the many jobs preformed by cafeteria personnel.

Performing one of her many duties as office helper, Kathy Vaneck, collects the absentee slips.

"How many tickets do you want?" asks, Carolyn Duke and Carolyn Lohman, as they sell tickets for the last football game of the year.

Benefit From Student Services At Calumet

Stopping just long enough to get a drink of water are three well dressed students: Mel Eichelberger, Judy McLean, and Marvin Jackson.

Many of the old fads from years past have found their way into the hallowed halls of Calumet once again. Some of the "oldies" include tennis shoes, trench coats, large purses, bows, short skirts, pointed toe shoes, ruffled blouses, eye shadow and eyeliner, short crew cuts, and ratted and poofed hair styles. Not to mention that ivy league look, continental styles with beltless, cuffless trousers, and angora covered rings.

Some fads making their debut this fall were wig hats, in various colors, and hot dog or stretch pants. There is an excessive show of three-fourth length coats, blouses that zip and button up the side, and multicolored sweat socks.

Many comments have been made about the fads in the past years but "That Wonderful Year 1963" has exceeded them all.

Wigs, Tennis Shoes, And Long Blouses

Wigs, all colors and sizes, can be seen at Calumet. Elaine Ellch and Angie Torcia are shown combing each others wigs before they go out into public.

These students always put their best foot forward when they wear the new stylish shoes.

Displaying their popular sweaters are Jolene Marsh, Sharnny Wedding, and Patti Sasser.

Highlight Fads At Calumet

Always dressed in top fashion are Donna Ligocki, Ron Fortner, Sherri Burke, and Bob Miller with ever popular trench and three quarter length coats, pointer shoes, and letterman's jacket.

PHYSICS

"That Wonderful Year, 1963"

in

Academics

Although each of us has different interests in school, we are all here for one basic purpose--to learn. Most students seldom stop to think that they may have learned something in the past year. After all, the average student spends a minimum of 198,000 minutes in academic classes during his high school career.

Calumet offers a variety of courses to help students prepare for the business world or for college. English, history, and math may be termed "dull" by students, but they are essentials in the modern world. For those students planning to go into business, courses such as bookkeeping, shorthand, and Business law are offered. Chemistry, foreign languages, geometry, and four years of English are "musts" for students planning on college.

Each of us should set high academic goals. In attaining these goals, we will often find much future success and satisfaction.

Language, Arts, And Music Departments Add

"Isn't this fun?", exclaims Shirley Sokol to Beverly Brown as they paint posters in art class.

Putting the newly arrived supplies away are art students: Roger Williams and Lloyd Gray.

Music and art-perhaps the two most cultural subjects at Calumet-are two institutions in which Calumet students take much pride.

The many groups included in the music department are the A Cappella choir, girl's chorus, boy's chorus, and freshman chorus. Two concerts are given annually by the A Cappella and, in addition, they sing in hospitals and at area schools for Christmas. From the A Cappella a group called the Madrigals who sing primarily 16th century music are chosen.

The art department also tackles many projects during the school year including plans for Prom decorations. Students also learn to work in ink, to use a silk screen in stenciling, and various methods of bringing life to paintings and drawings.

Culture To Calumet

Two year courses in French, Latin, and Spanish are offered at Calumet to help the students meet the demands of the world. Because of the ever mounting strides being made in the space program and the continual improvements in transportation and communication, the world is seemingly growing smaller. With all the potential social advancements ahead of the United States, it would be a terrible misfortune to have them checked, after passing all propaganda barriers, by a language barrier.

Calumet's language courses help prepare students for college language and also gives them speaking background and knowledge of the structure of the language.

For those not continuing through college, a foreign language course strengthens the understanding and use of the English language.

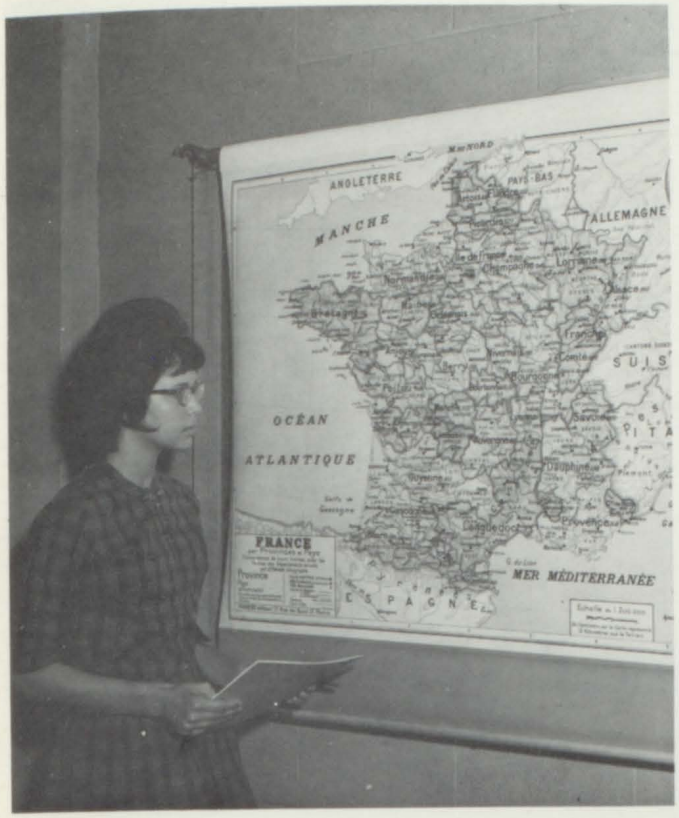

Elaine Cox compares the French map with the one that she was assigned to draw for her French notebook.

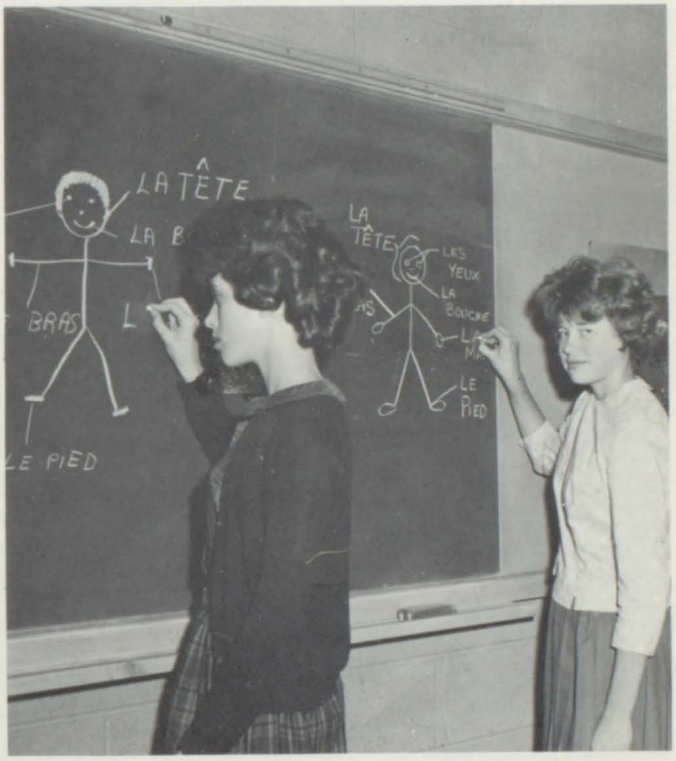

Drawing pictures and labeling them in French are Melody Hinkle and Teresa Bennett.

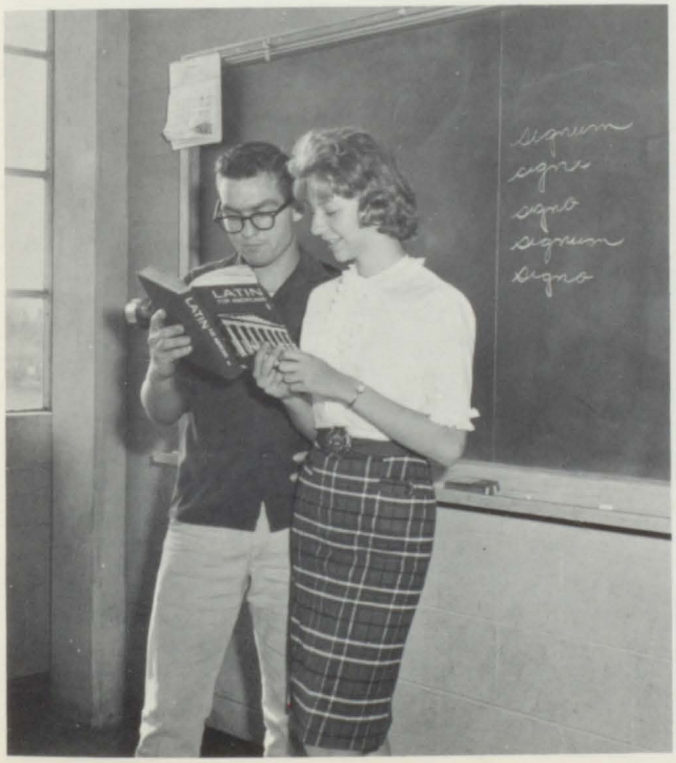

Studying their Latin assignment are Randy Stamper and Nancy Le Roy.

Mathematics Courses At Calumet Open New Gateways

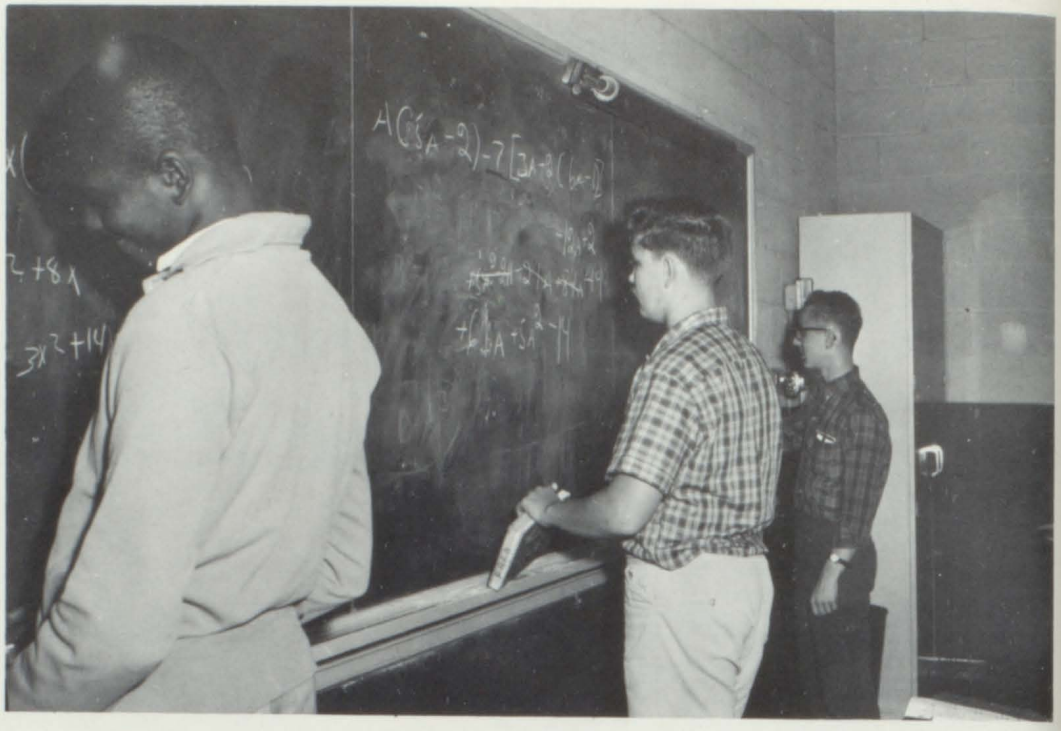

"Oh these problems," exclaims algebra students: Clifton Hill, Ted Ward, and Bob Lewis, as they try to work them out on the board.

Richard Chandler looks on as Roxie Latham explains their algebra assignment to him.

The seven math courses at Calumet are designed to provide students with an adequate knowledge of mathematical operations and to prepare students for college.

General math or algebra is required for the freshmen. Advanced algebra exposes students to quadratic equations, radicals, and solving for two and three unknowns.

Geometry is the study of the basic reasoning concerned with two-dimentional figures. Business math includes a study of math functions which are used in the business world.

Trigonometry and solid geometry are one-semester courses offered to seniors. "Trig" problems are concerned with finding the size of angles, given the length of the three sides of a triangle, and other advanced math work. Solid geometry students work with three dimentional figures.

These courses provide math for college bound students as well as those not intending on college.

Into The Future

Clement Lessner explains the parts of a polar triangle to Mr. Kirk's solid geometry class.

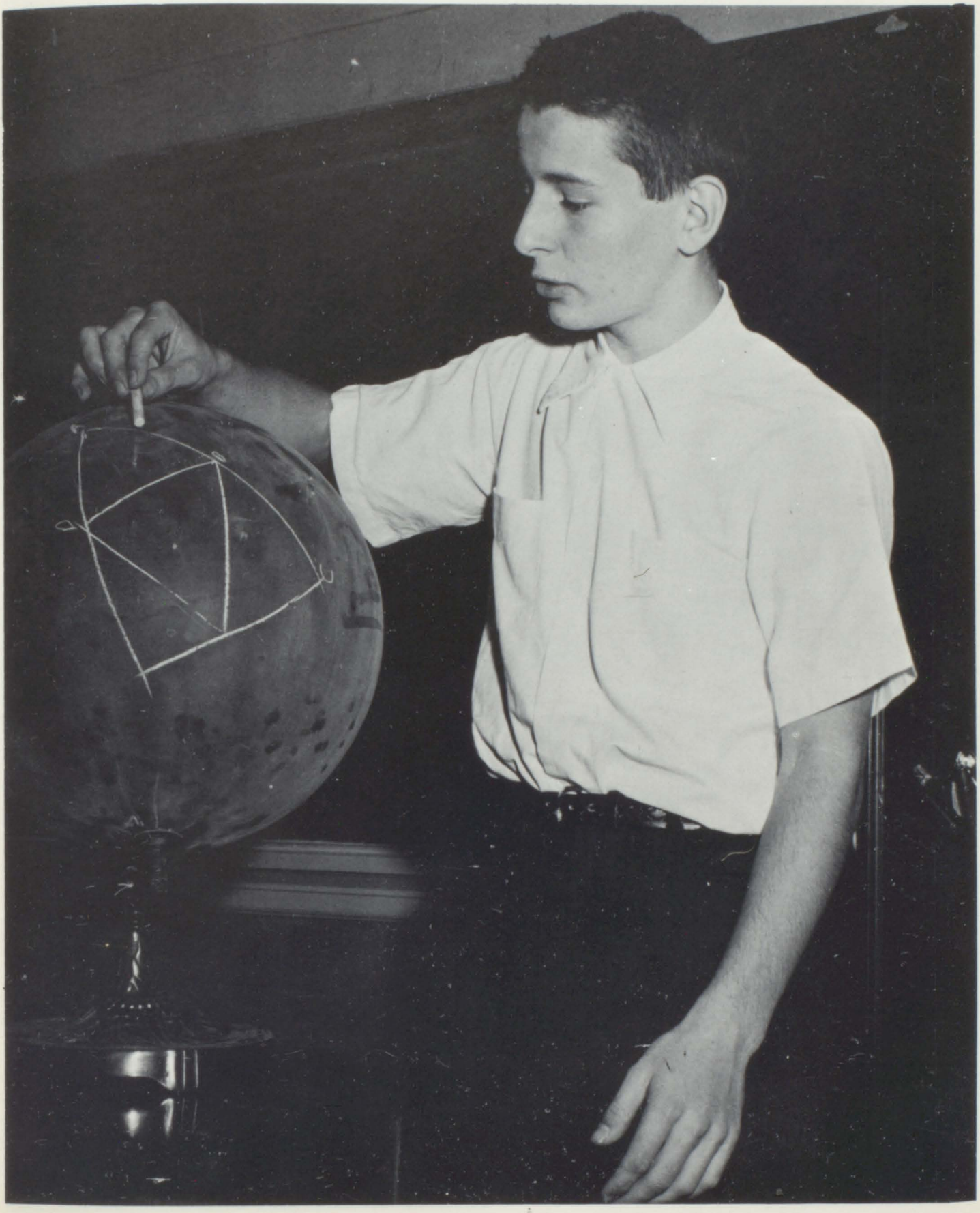

Listening attentively is Joy Honeycutt as fellow history student Chuck Wothke explains the map to her.

Calumet History Courses

Prepare Students To Be Better Citizens

Barbara Loomis' T.V. report seems to have aroused some humor in government class.

"Ah! I've found it. That's the book I want to give my government report on," exclaims Marcie Galvin.

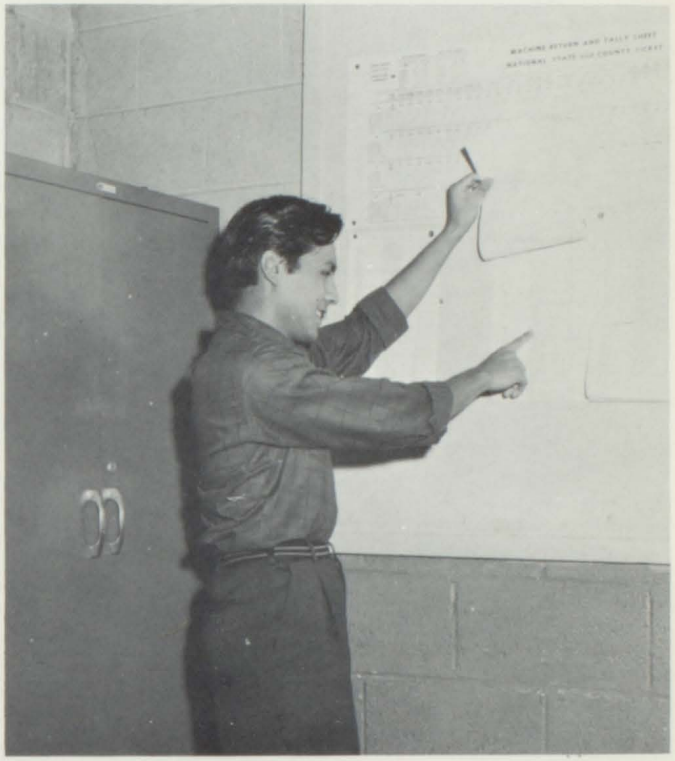

"When in the course of human events. .", "We the people of the United States. . .", and "Four score and seven years ago. . .", are three quite familiar phrases to students of Calumet, for they are excerpts from the Declaration of Independence, the Constitution, and the Gettysburg Address, three momentous documents in the history of our nation.

The state of Indiana requires that each high school student take two years of history-United States history and government and economics. In addition Calumet offers world history, which is a study of civilization from the stone age to the modern space age.

U.S. history outlines the discovery and development of the United States. It also introduces the names of the founding fathers and lists the important records which played roles in establishing the ideals of democracy.

One semester of government concerned with the fundamental principles and structure of our government, and one semester of economics, concerned with the American system of production are required for seniors.

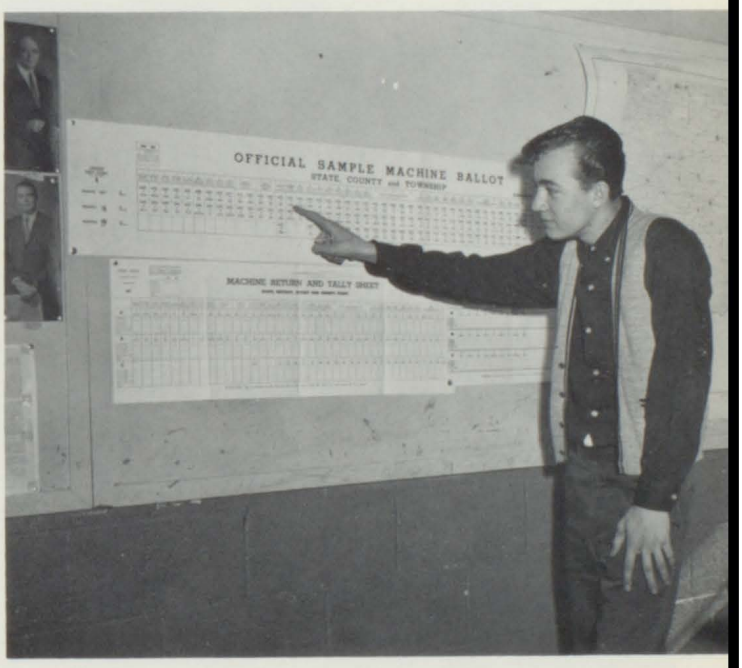

Don Christoff, senior, explains the sample voting machine Ballot to his government class.

Admiring one of the new educational televisions at Calumet are Jim Chancellor, Bob Davis, and Jim Crosslin.

As English Becomes Universal,

We Must Learn It's Correct Usage

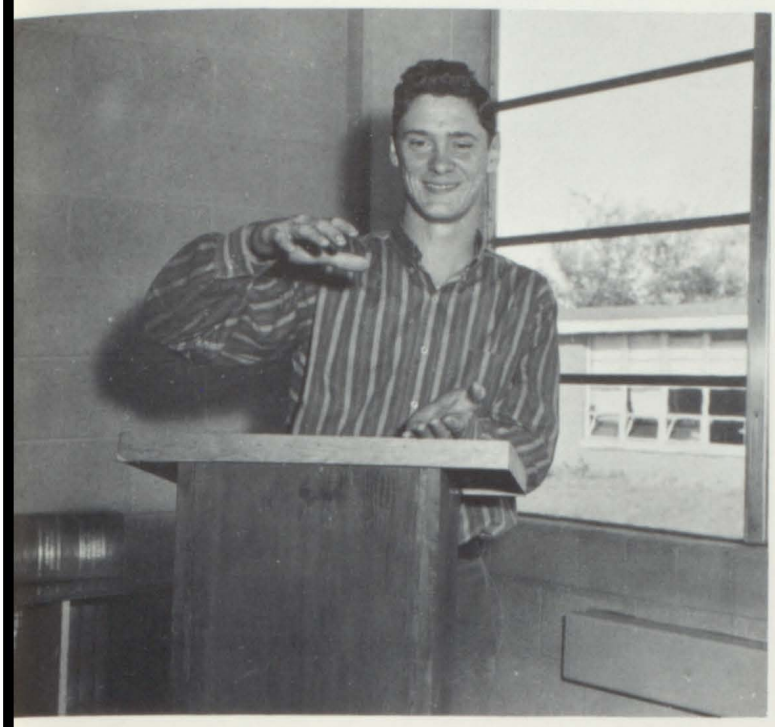

Giving his seemingly humorous book report in Mr. Day's English class is Morris Nies.

English 12 doesn't exclude seniors from oral book reports as Mike McBride, senior, shows us.

Speech class isn't all speeches. A general discussion is in session at the moment with Keith Bennett, Sandy Kristoff, and Wayne Vandermeer.

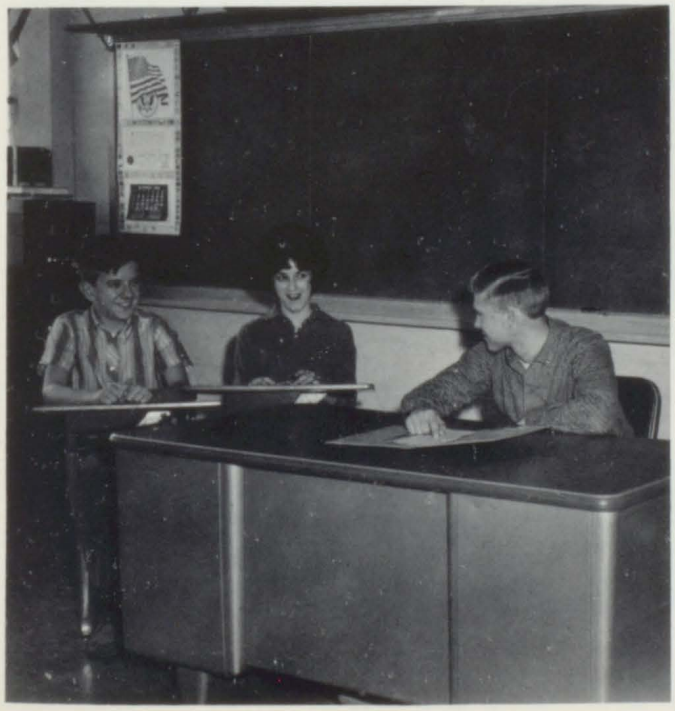

Math, history, and business courses are not the only things needed in today's modern world. A practical knowledge of English is also necessary to express oneself clearly.

First year English includes a study of the parts of speech, and a review of grammar rules. Literature students read a variety of stories, plays, and poetry.

Sophomore english classes study the works of Shakespeare and other classics, while emphasis is placed on American authors and their works in junior english.

A fourth year of English, which offers composition and theme work, is required for those students planning on college.

This year a one semester course in composition is being offered to seniors. It includes a vocabulary study and composition work.

Diane Zurawick, an advanced chemistry student, studies one of many problems on the new analytical balance.

Darlene Greer and Wayne Loveless seem to enjoy their assignment in general science of weighing.

Barbara Flint, Jackie McLean, and Linda Yeager, chemistry technicians, perform a demonstration in Mr. Richards fifth hour class.

Students Find Science

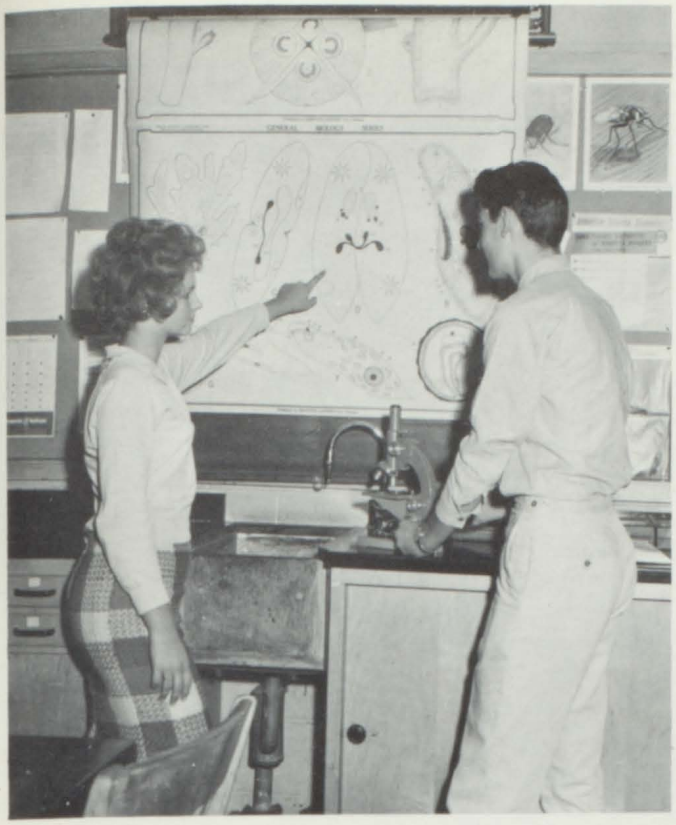

Sandy Hammonds points to a chart in biology class as John Coffman meditates on it before looking into the microscope.

Roy Lee, physics student, explains the principle of the momentum apparatus to the class.

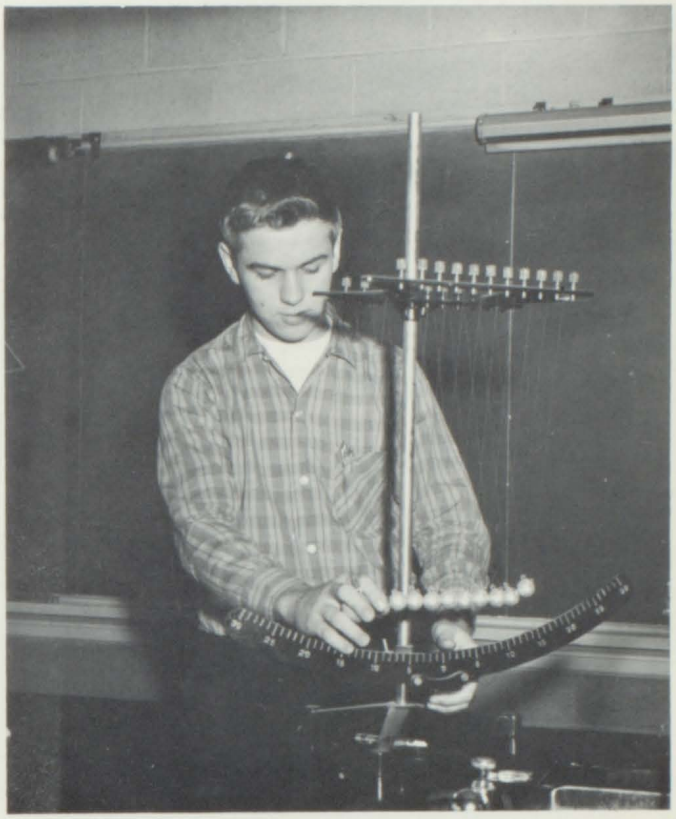

Dale Lowry, Kaye Stansberry, and John Wagner, lab assistants to Mr. Cole's Biology classes; are performing one of their many duties, changing water in the aquarium.

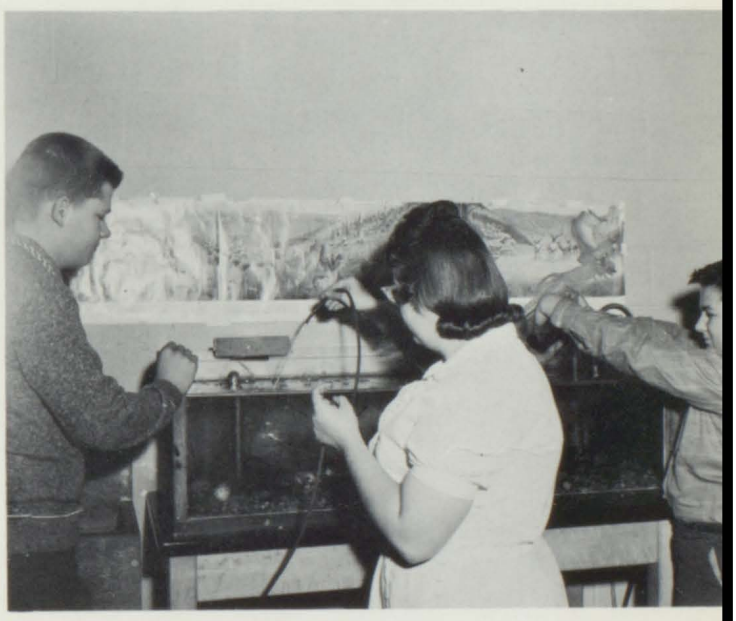

To many students enrolled at Calumet, their future occupation shall be in the field of science. These students will not have to worry about the training of their abilities, for our curriculum is very large, ranging from general science to college chemistry.

The student starts with general science, which deals with the basic form of science, or biology, a study of plants and animals. Chemistry is next, it is the study of the basic compounds of organic and inorganic substances. Physics is the study of matter and energy.

Many of the science classes got new equipment this year. This, along with the teaching, prepares the students of today for tomorrow's field of science.

Facilities More Than Adequate This Year

Students In Vocational Classes

There are vocational courses offered at Calumet for those students who intend on this type of career.

The boys at Calumet receive training in the different shop classes to prepare them for their future life's work.

Mechanical drawing, one of the shop courses, acquaints the students with the language of the industry and the art of drafting an image of what will be the outcome of their skill.

After accumulating this knowledge, they may then enroll in either the metal or wood shops.

For the girls there is cooking, sewing, home planning, and home nursing classes offered.

These courses are a type of preparatory training for the girls as future homemakers.

Rhonda Dalton and Mary Anderson, sewing students, take time out from removing their "tote drawers" to glance up at the photographer.

Peggy Taylor, LaDonna Frye, and Pamela Davies proudly display the peach shortcakes that they had made in cooking class.

With stern determination Pat Cudzoil succeeds in threading the needle in her sewing machine and is ready to make her skirt.

Obtain Practice For Life's Work

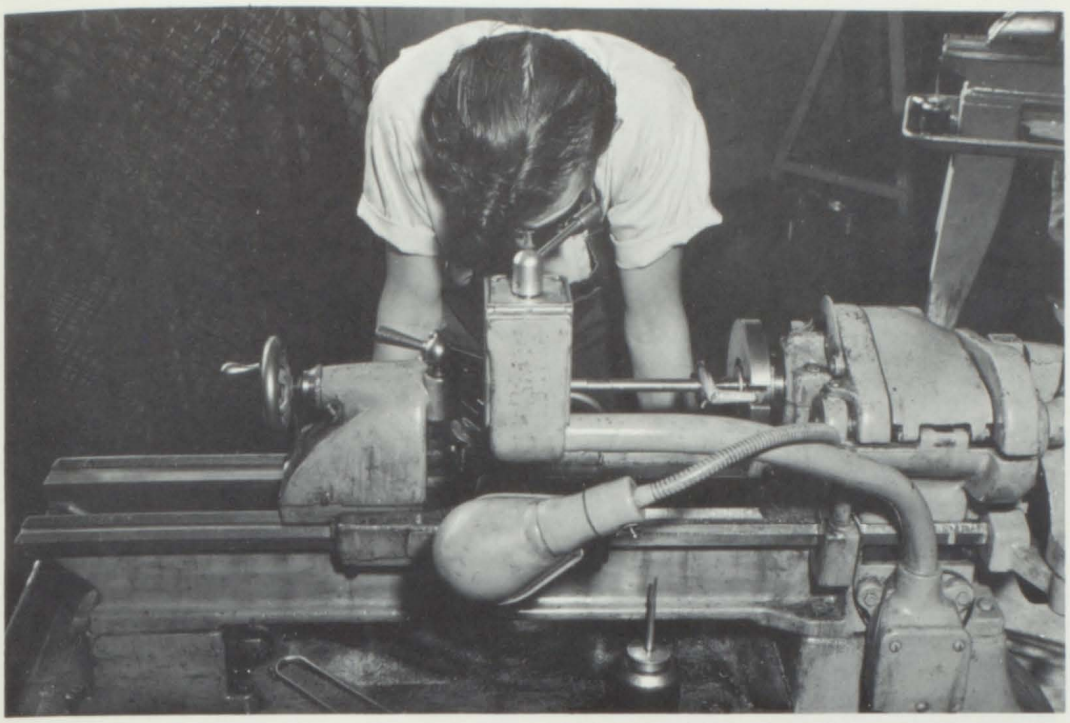

James Beehn, metal shop student, works laboriously and efficiently to cut down a piece of metal on a lathe in metal shop.

Betty Mead, senior, works attentatively at her mechanical drawing project.

Glendle Drake helps Joe Cooper trim a board on the plainer in wood shop class.

Doris Ohm dictates a letter as Lynne Granger takes it down in shorthand. This is one of the many exercises performed by the students to gain speed and control.

Back straight, feet flat on floor, and eyes on copy, Eugene Robinson is a picture of perfection as he types an exercise in typing class.

For those students not planning on college, Calumet offers a variety of commercial courses which will prepare students for the business world.

Salesmanship and retailing place emphasis on sales talks, store organization, business file, and sales promotion. Business arithmetic applies basic mathematical skills to the problems of everyday business.

Becoming informed on important business procedures, is an important part of both general business and business law.

Bookkeeping teaches neat and accurate filing of records. Secretarial training, two years of typing, and two years of shorthand will enable girls to take on secretarial or stenographic jobs.

These commercial courses play important roles in preparing students for their future vocations in the modern business world.

Commercial Courses Prepare Students

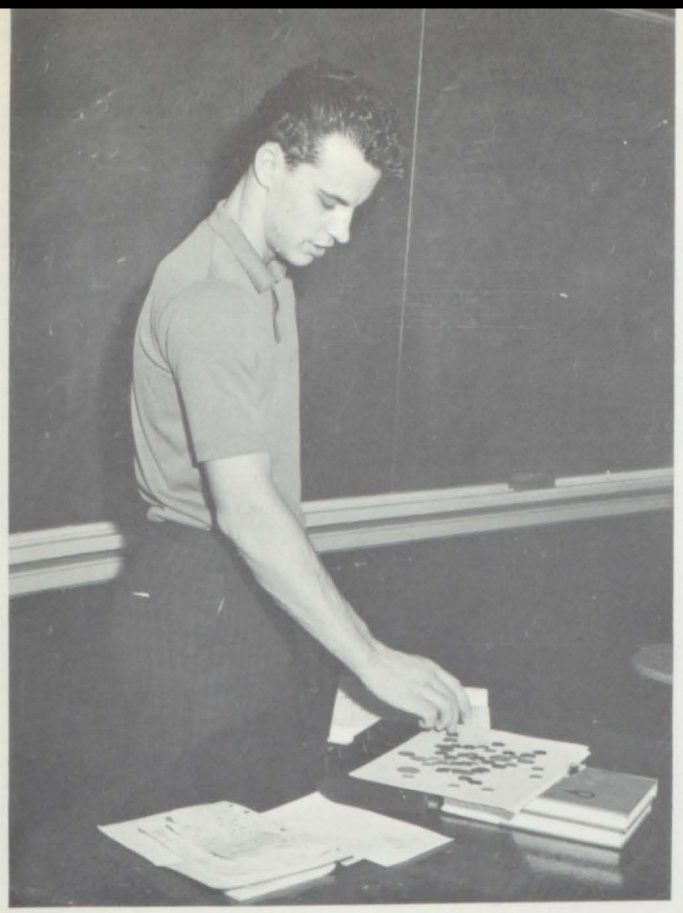

Bill Woods, salesmanship student, explains in a demonstration to the class the correct way of putting money in a cash drawer.

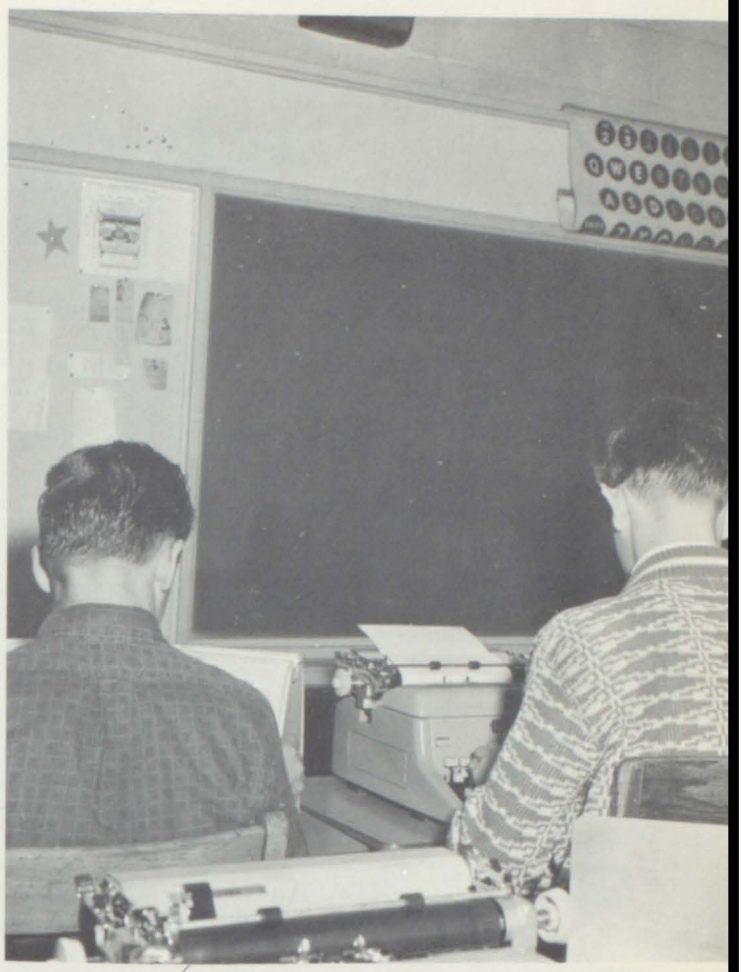

"Now you will have one minute to type thirty words," says Mr. Yacko, but he hasn't caught students Joe Peters and Lynn Meyers sleeping.

The assignments in business math are studied diligently by students Ravel Watkins, Ben Brown, Joanne Loy, Steve Horton, and Gerry Alexander.

For Modern Business World

The Importance Of Physical

"A sound mind and sound body," an old Greek proverb, is as applicable to today's society as it was to Greek and Roman civilizations. So important has physical fitness become, that it has been stressed by President Kennedy and is required in the curriculum of all high schools.

Its purpose is to provide the daily exercise necessary and to offer a "break" from academic subjects.

The girls' gym classes engage in various intramural games, tumble, and participate in other events.

Boys' gym classes include basketball, baseball, and preparation for the freshman decathlon.

Good sportsmanship and fair-play are stressed in both groups.

Andrea Seaburger seems quite fascinated as she studies the hand of a skeleton in Mr. Joseph's Health and Safety class

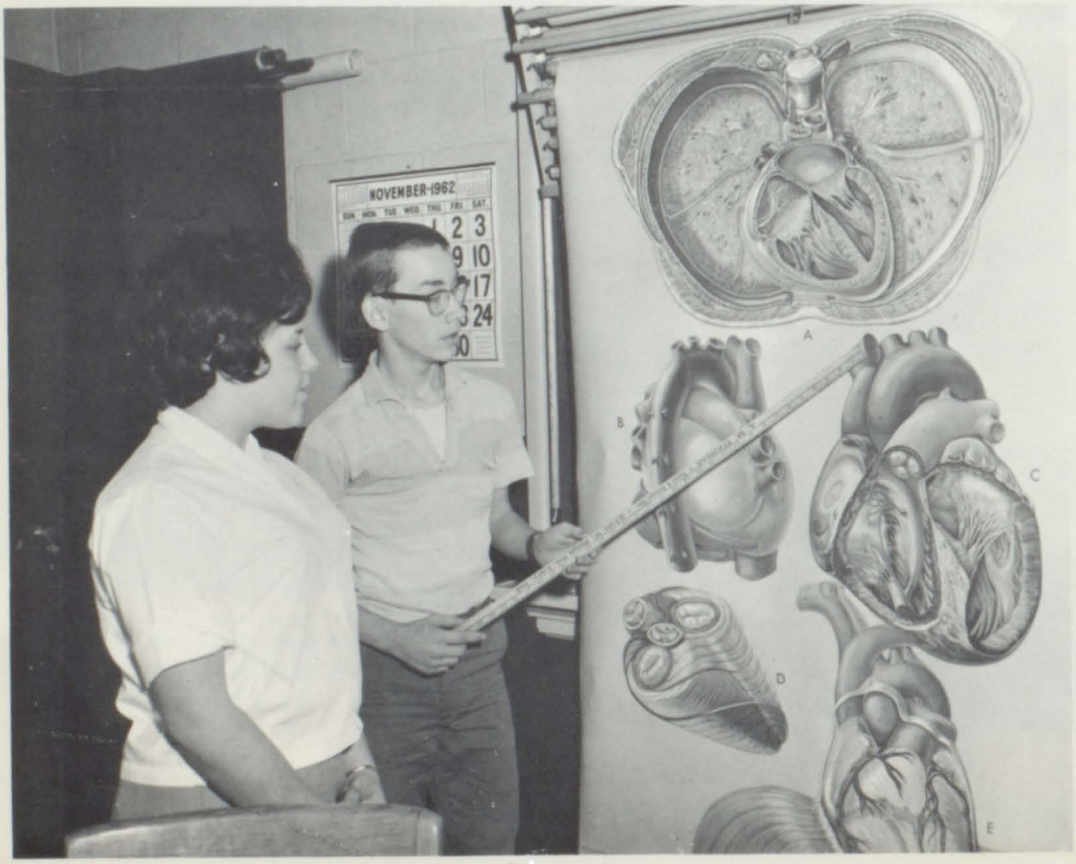

The heart, a very small but lifegiving organ, is explained to Linda Anserello by John Stock.

Fitness Is Stressed Daily At C.H.S.

Arms out, stand up straight, and feet apart. The boys in gym class really get a daily work out.

"Oh, I hit it," yells an enthusiastic ball player as she bats the ball in gym class.

One of Mr. Bjelich's gym classes play their own version of kick the ball, the hard way.

"That Wonderful Year, 1963"

in

Organizations

Supplementing an already active agenda at Calumet are the many clubs that give students a chance to develop special talents or interests as in the case of the Chemistry Club, F.T.A., and Secretarial Club; to develop character in clubs such as, the National Honor Societies; or to provide a profitable service for the school as Student Council or Pep Club members often do.

Many organizations offer scholarships at the end of the year, take trips, or engage in other worth-while activities.

Calumet clubs play an important role in high school life and give valuable services to the school as well.

F.H.A., Homemaking Work Together

Many goals are set up by the Future Homemakers of America, which is a nationally affiliated organization of girls interested in the home economics world. Some of the goals of the club are: preparing young girls to be efficient homemakers, learning to help others, to further interest in the field of home economics, and to contribute to the betterment of the student body.

Since financial support is needed to acquire such goals, the girls sponsor taffy apple sales during both lunch hours, as well as other money making projects.

Christmas baskets consisting of: necessary food, clothing, and toys were given to needy families to make the season more enjoyable. Many students outside the club also pitched in on the project.

The work is not always finished by the end of a school day so many times the girls stay after school for get-togethers--and work!

Rayette Ashby reads the poster about the F.H.A. Bake sale on the bulletin board at school

The officers of the F.H.A. Club are: Cheryl Fields, Josephine Curley, Dorothy Minder, Sharon Sellers, secretary, Christine Nimetz, vice-president, Rosie Fankhouser, president, Donna Strayer, Sherra Wilt, treasurer, Sandy Christoff, and LaDonna Frye.

To Further Good Will At C.H.S.

In this fast moving age of ours, the emphasis is placed on science, but who can imagine a future without homemakers?

Calumet's Homemaking Club is a training ground for the young women who will be the homemakers of tomorrow.

The Homemakers had many varied activities this year beginning with their initiation and ending with their annual sprng luncheon, where they honor the graduating seniors. During the school year they sold taffy apples and had other money-making projects to finance their Christmas cheer baskets to needy families in the area and their annual trip. In the past, they have visitied the Museum of Science and Industry in Chicago.

Officers of the Homemaking Club, Jahlena Fulton, president; Doris Ohm, vice-president; Shirley Sokol, historian; and Betty Summar, treasurer, put into practice the various skills they have learned.

Various members of the Homemaking Club work diligently on the Christmas Cheer baskets that they gave to needy families in the area.

G.A.A. And Varsity Club Promotes

G.A.A. officers pictured here are: Jo Orban, first vice-president; Janice Rister, second vice-president; Barbara Nasby, treasurer; Rayette Ashby, president; and Carolyn Duke, secretary.

Morris Nies, Daniel Michael, and Barbara Cooley are chatting about the evening's festivities.

Pausing in the archway of the Candy Cane Ball, are Jackie McLean and Randy Stamper.

Student Interest In Athletics

G.A.A. and Varsity Club are two Calumet clubs whose purposes are to organize and promote a sport's program for students.

During a regular school week, a G.A.A. member might engage in any sport from bowling and football, to ice skating and volleyball in the winter. Weekly meetings are held, and letters, chevrons, and other awards are given on a point basis. Activities sponsored by the G.A.A. include decoration of a Christmas tree by the senior members, an annual fall picnic at Marquette Park, a coat check at each home basketball game, and the G.A.A. Ball in December. This year's Ball was held December 1, in the cafeteria. The theme was the "Candy Cane Ball," and the music was provided by the Calumet High School Dance Band.

The chief aim of the Varsity Club is to earn money. It is used to purchase lettermen's jackets for those senior boys who earn three major letters in one sport. Activities include, the sale of programs at basketball games and sponsoring an annual car wash. Earning a major letter in one sport is required for membership. In recognition of the outstanding contribution of the lettermen to Calumet, season passes to all home basketball games are issued by the Athletic Department.

These students, Jo Ann Loy, George Remington, and Karen Bjorklund, are proudly showing off their Calumet sweat shirts which they bought from the Varsity Club.

Varsity Club officers: Elijah Ford, secretary; Bob Miller, treasurer; Cookie Bewick, president; and Jim Jones, vice-president; outline money making projects for purchase of varsity jackets.

The Calumet Players Continue Support

The cast of "A House On The Cliff", Marvin Vanderwater, Martha Kruk, Marie Sankowski, Jackie McLean, Carolyn Lohman, and Chuck Jones are shown here in the hectic final week of practice.

Of Young Viet-Namese Boy

In the last hurried moments before the curtains open, Martha Kruk, Jackie McLean, and Carolyn Lohman are being made up by Jo Orban, Nancy Haussman, and Pat Ross.

George Remington and Randy Stamper put the finishing touches on the scenery from "House On A Cliff", the Players first play of the year.

Calumet Player officers: Margaret Johnson, secretary-treasurer; and Christine Nimetz, vice-president; consider a play for production, while Marvin Vanderwater, president, puts up an interesting display.

Starting off the 1962-63 season, Calumet's Thespians present "House On A Cliff", a mystery comedy in three acts by George Batson. Most of the cast began learning upstage from downstage and continued through with correct pronunciation and clear enunciation of words.

"An Inspector Calls", a straight drama by J. B. Priestley, was different from the first play, not just because of its serious and dramatic story line, but also because it was in the round.

The annual Drama Festival is to be held in the Jr. High. It was said that the "Mellerdrammer, ' which is providing for the support of the Vietnamese child the Players became foster parents to last spring, if good enough would be presented at that time.

Without the co-operation of the various crews, any attempts at a performance would be futile. It is through these crews and the assistant director that the lights go on and the curtains go up

Heads of the Junior Honor Society, Diane Kruse, secretary; Chuck Peterson, reporter; and Barbara Cooley, vice-president; are at a monthly meeting. Not pictured is Ken Metz, president.

Oh well, time for another hour's work. These girls, Mary Ann Persley, Kathy Olsen, and Charlotte Hodge, members of the Jr. Honor Society, are in charge of the candy store, a very profitable activity.

One of the most outstanding service organizations open to the sophomores and freshmen, after the first semester, is the Jr. Honor Society. The Jr. Honor Society, because it has charge of the candy room during lunch hours, is one of the more profitable clubs at Calumet. Each year, along with the Senior Honor Society, it presents a $100 scholarship to a deserving senior.

Among its other activities is an annual trip or outing. In the past they have gone to see "Ben Hur" in Chicago and in the spring of 1962 they proposed a picnic outing at the Dunes State Park.

Besides an "A" or "B" average, the other qualifications for membership in this organization are service, leadership, and character.

The club, formally called the Ora C. Strycker Chapter of the National Jr. Honor Society, was created with such useful purposes in mind as building and developing character, creating another service organization, promoting enthusiasm for scholarships, and encouraging more leadership.

Honor Societies Promote

To further scholarship and leadership and to promote such qualities as character, leadership, and an interest in service, are the aims of Calumet's chapter of the Senior Honor Society.

The Senior Honor Society, now in its twelfth year as a Calumet club, was organized for those interested in just such aims. Membership is limited to those juniors and seniors maintaining an "A" or "B" average. These candidates' names are then submitted to a faculty council who judges them on the afore mentioned qualities. Those who maintain scholastic averages through the first semester become full-fledged members at the annual induction services held in March.

This year members sold light bulbs which provided the funds necessary for giving a $100 scholarship to a worthy senior.

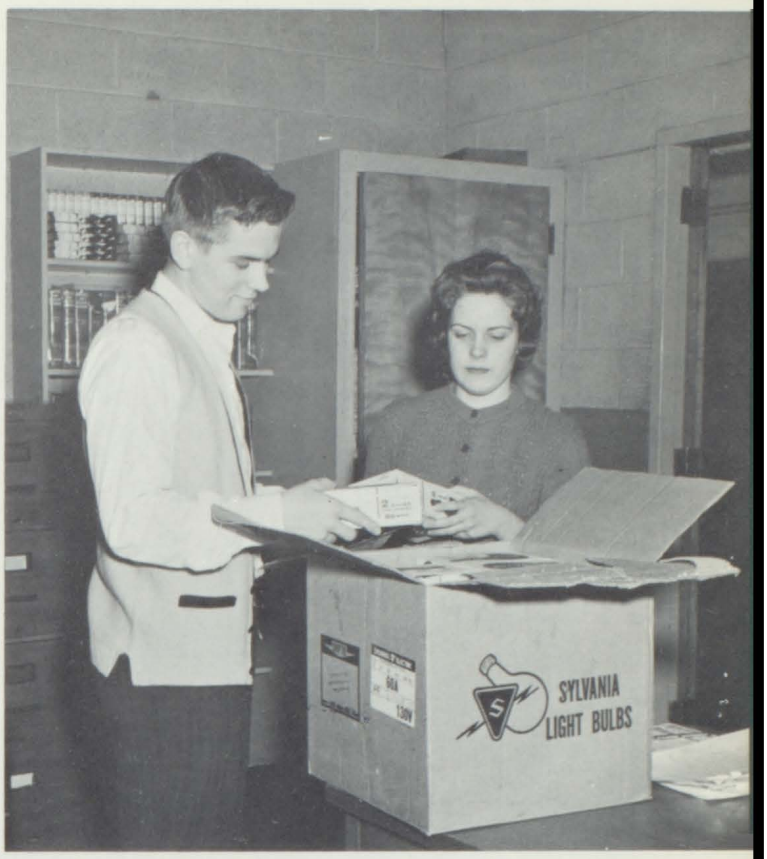

To provide funds for a scholarship, Honor Society members sold light bulbs. Here Roy Lee and Sandy Koedyker open a box of bulbs to distribute to the members.

Senior Honor Society officers are: Mike McBride, president; Ron Sellburg, treasurer; Sandy Koedyker, secretary; Mary Green, reporter; and Roy Lee, vice-president. They set examples of character and leadership for the rest of the school.

Leadership And Character At Calumet

Mike Staresnick considers himself unworthy to gaze on such works of art. He and the other F.T.A. members are studying art students' work on a trip they took to the Gary I.U. extension.

F.T.A And Chemistry Club

Unlike most organizations at Calumet High School, the Future Teachers of America does not have an initiation. Membership in this club is opened to sophomores and upperclassmen who have some interest in the field of teaching.

During the course of the school year this club sponsors many activities designed to further interests in the teaching field. The club invites guest speakers, such as the Guidance Counselor, to talk on a profession of interest. During this time they have movies on the various colleges and fields of teaching. To promote interest in this vocation and to create enthusiasm for the occupation, this organization planned a trip to Indiana University in April of 1963.

The recreational activities for this year included a picnic, an annual outing to the Dunes State Park, and a bowling party at the Tri-City Plaza Lanes.

Checking off the names of the members who signed up for F. T. A.'s bowling party are the club's officers: Linda Wertz, treasurer; Marie Richards, secretary; Carolyn Patterson, president; and Jesse Cook, vice-president.

Promote Student Interest At C.H.S.

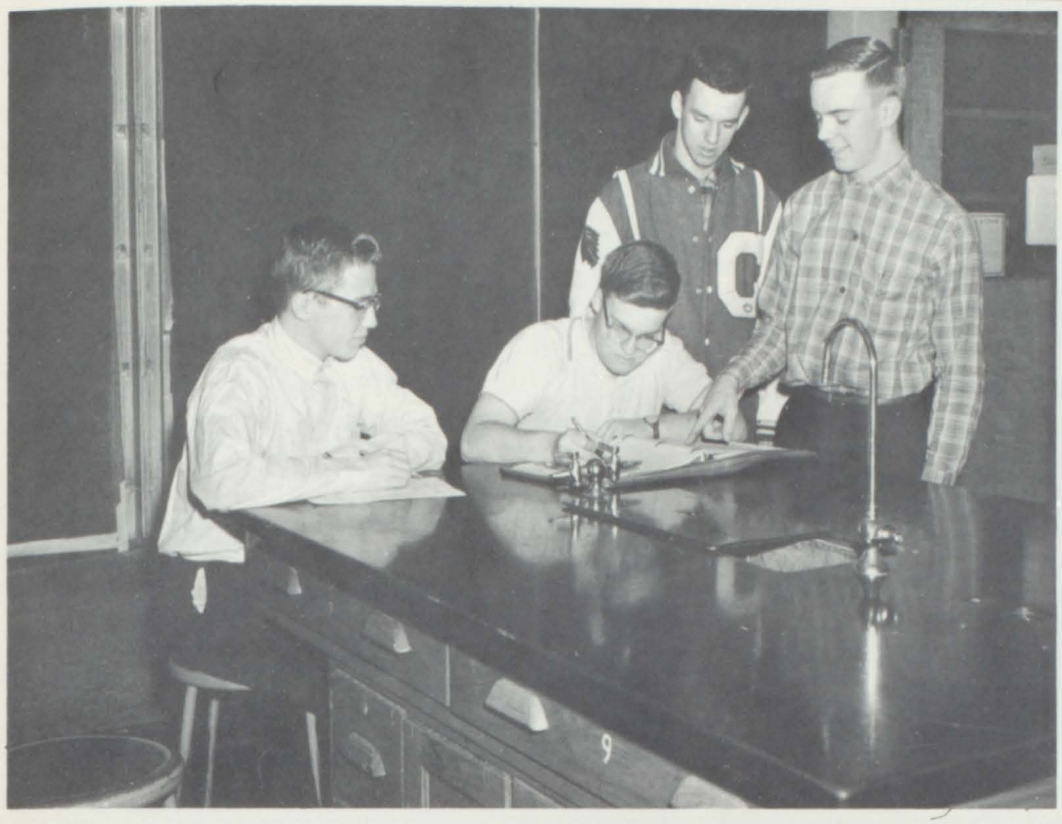

Chemistry Club officers, John LeGrand, treasurer; Randy Sanders, vice-president; Mike McBride, secretary; and Ron Sellburg, president; review notes before a meeting.

Everything seems to check out as Clement Lessner looks over his field trip permission slip from his parents before handing it in.

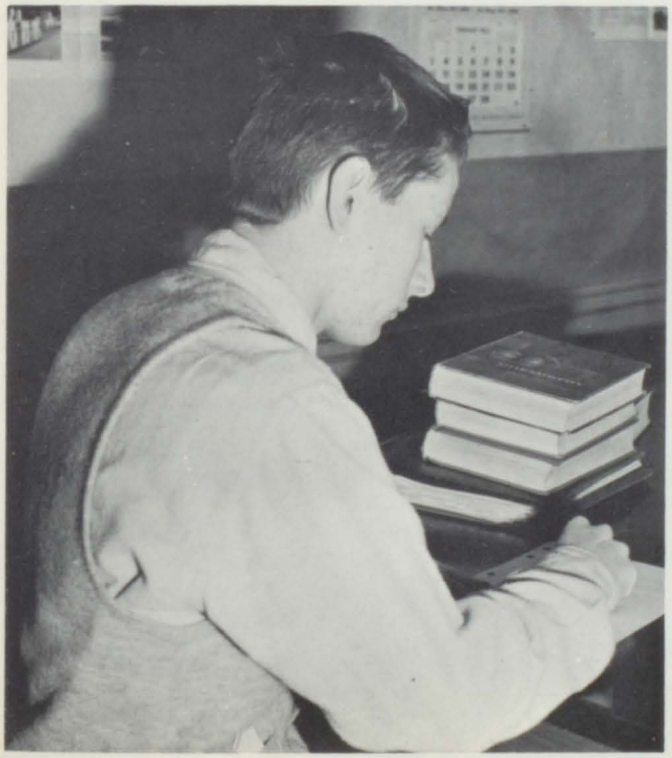

For those students interested in chemistry and other fields of science, Calumet has established an organization known as the Chemistry Club. Its aims are promoting a greater interest in chemistry and demonstrating various progresses of industry.

Monthly meetings of the Chemistry Club include a variety of movies, demonstrations, and occasional guest speakers. These three factors help keep chemistry students up to date about the ever-changing world of science.

Dues paid by club members go toward the financing of an annual trip to one of the large industries. In past years the club has toured Standard Oil.

Music Club And Sunshine

Music, the universal language. It tends to break all barriers, large or small, mount all blockades, no matter how tall, and soothe all conflicts, no matter how unsurmountable. Music, the only safe way for all men to express their emotions.

The Music Club of Calumet High School, led by Andy Williams, president, promotes an interest in all types of music, ranging from classical to modern jazz. At the conclusion of each recording, the organization discusses at length, what the composer had in mind at the time the piece was written.

The club is unique in the fact that many people don't stop to consider or try to understand the meaning or thought behind such music. It is even more amazing that these thoughts or impressions one gets when he hears a certain melody are hardly ever brought into the open and shared with others. This way music might begin to have a deeper meaning to more people, that is, if they try to visualize what it means to others.

The music is chosen by the president of the club, who tries primarily for variety.

Andy Williams, president of C.H.S.'s Music Club, pauses to warm-up the record player before playing one of the many fine selections heard at every club meeting.

Officers of Fine Arts Club: Sherra Wilt, vice-president; Sharon Sellers, reporter; Nancy Hill, treasurer; Sandy Christoff, president, and Rosie Fankhauser, secretary, look over play catalogues and new albums for ideas for future activities.

Society Work Toward Goals During '62-63

Among the many generous clubs at C.H.S., the Sunshine Society is probably the most generous. The S.S.S. is chiefly concerned with helping people other than those in their own club. They have a president and a vice-president and carry on meetings as the other clubs do, but they also discuss what can be done for the less fortunate.

This year, as in the years past, the S.S.S. girls sold candy to help the children at Reilly Hospital. They again made their traditional Christmas cheer basket for the children and their parents. Thses baskets contained toys, clothing, and food.

In addition, each year the Sunshine Society offers a $400 scholarship for a senior girl planning to enter the field of nursing.

"How's your cake coming along," asks Carolyn Lohman to Betty Summar. Both are preparing for the Sunshine Society's bake sale.

Officers of the Sunshine Society: Dotty Cable, recording secretary; Patty Hammonds, president; Sharon Layman, vice-president; Shirley Sokol, corresponding secretary; are checking the minutes for the meeting. Not pictured is Noreen Swank, treasurer.

Student Council Serves Many Useful

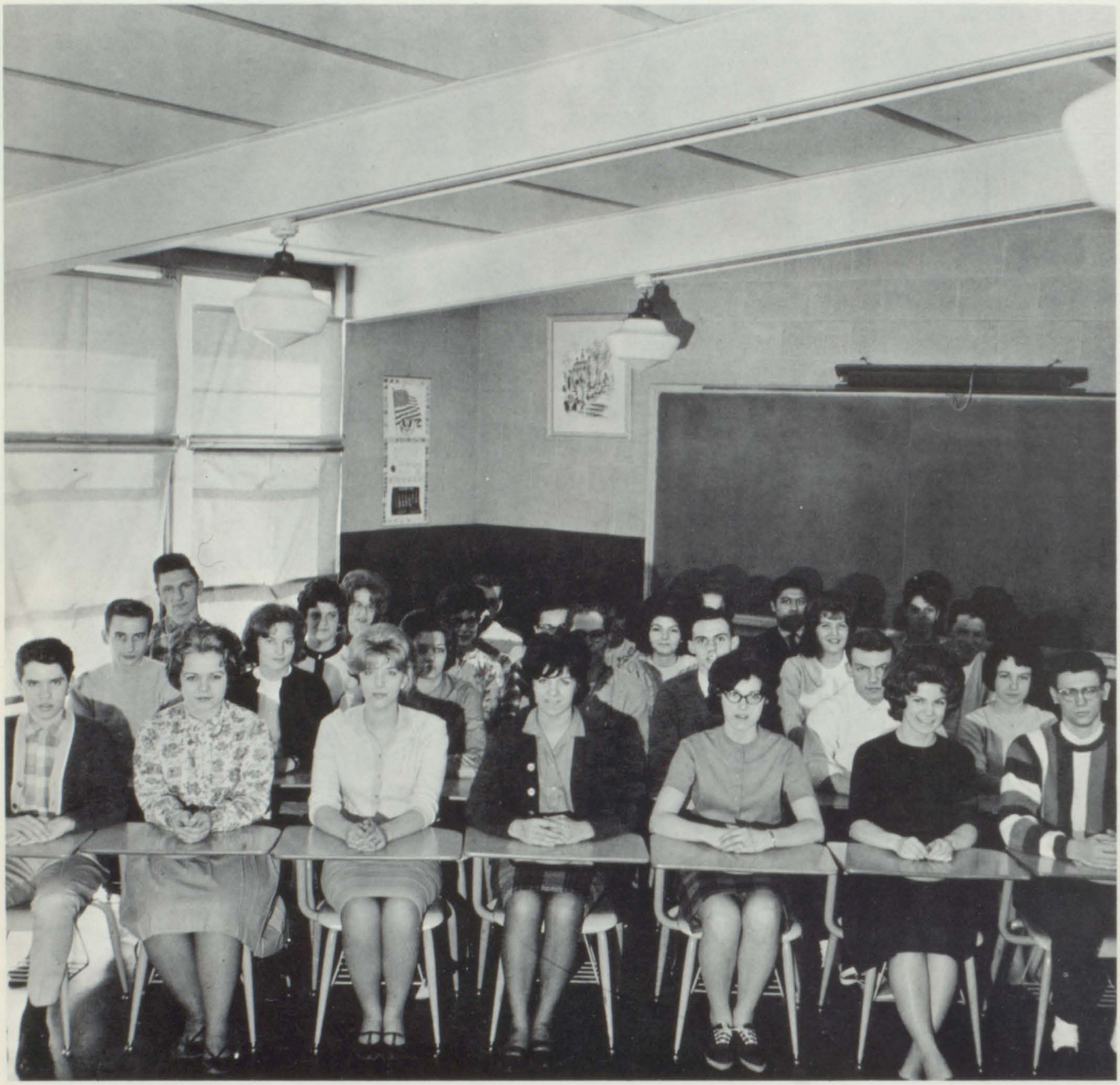

Calumet's Student Council members are: (1 Row) John Williams, Sandy Christoff, Sherra Wilt, Betty Mead, Marie Sankowski, Karen Bounds, Jesse Cook, (2 Row) Martin Ligocki, Nancy Haussman, Laurann Castle, Jerry Poortinga, Mike Lawell, Carolyn Duke, (3 Row) Ernie Tall, LaDonna Frye, Barbra Cooly, Tom Toth, Elaine Roll, Livvy Kilbourn, Danny Michael, (4 Row) Margaret Skidmore, Ed Chesovich, Milka Pancheff, Sandy Hammonds, John Santos, Vickie Volk.

Purposes To Student Body

Heading the list of Calumet clubs is the Student Council, an organization concerned with student government. To become a member of this club is both an honor and privilege, for students cannot join but must be elected by their classmates. In addition, all presidents of classes and clubs are invited to join.

Among the responsibilities of the council members are the juke box in the gym, assemblies, the polio drive, school spirit, and elections. Council members take care of the operation and maintenance of the juke box during the noon hour, and also supply it with popular records Assemblies which boost school spirit are under the jurisdiction of Student Council too. The polio drive held in late January was supported and organized by the Student Council. Council members see that elections are taken care of and that ballots are tallied. If this were not enough responsibility, members also take on the job of boosting school spirit within the student body.

Much of the smooth operation of extra curricular activities are made possible through the efforts of hard-working, determined Student Council members.

Livvy Kilbourn and Danny Michael, student council members, read the rules and regulations of conduct that a cheering block should maintain.

Pausing a moment from their busy job of representing the student body are the Student Council officers: Randy Sanders, parliamentarian; Roger Book, vice-president; Cookie Bewick, president; Jo Orban, secretary; and Sandy Keistoff, treasurer.

Language Clubs And Y. F. C.

Y.F.C. is the one club at Calumet High School that is carrying on the more important job than any other group. Think carefully what the letters themselves stand for. Y-stands for youth, those who will control the world of tomorrow. F-stands for word For- meaning, in this case, with, beside, supporters of. Finally one of the greatest words the world has ever known, a word meaning peace, when life has no other, strength, when all is lost, drained from the body by the trials and tribulations of life and love--something so lacking in the modern world --the final C stands for Christ.

This organization has activities and speakers in helping them do their job for Him. This group also attends rallies and participates in Bible quiz programs.

Officers of Y.F.C.: Sherry VanVleck, publicity chairman; Rosemary Davidson, treasurer; Diane Kruse, program chairman; read aloud a passage from the Bible. Not pictured is Joyce Hickel, president.

Y.F.C. members listen attentively to their guest speaker.

Perform Many Worth-While Activities

Sodilitas Porrorum Caesaris, Pan Am, Le Cerce Francais, this may look like a sentence taken from an ancient Greek book, but it isn't, it's the Latin club, Spanish club, and the French club, in that order.

Sodilitas Porvorum is a club designed to help Latin students become better acquainted with Latin American culture, the club puts on "skits", has bowling parties, bake sales, and paper drives.

Pan Am or the Spanish club, tries to develop interest in the Spanish speaking countries. This way the members learn the customs, culture, and ideas of these countries, besides the language. The club usually has a Spanish party, and takes at least one field trip to Chicago.

LeCerce Francais, better known as the French club encourages interest in the French speaking countries to learn their customs and something of their life. To get away from this steady grind, however, they sell stationary and other things to sponsor a trip to Chicago. They visit the museums and the art institute to study French culture.

French Club officers, Judy Carpenter, secretary; Laurann Castle, president; and Richard Dunlap, treasurer; are studying their French book intently.

Latin Club President Ricky Mantz must have found a lively statement in the book of the "dead language" from the smiles on Jerry Poortinga's, vice-president, Jo Orban's secretary, and Shirley Woodrow's, treasurer, faces.

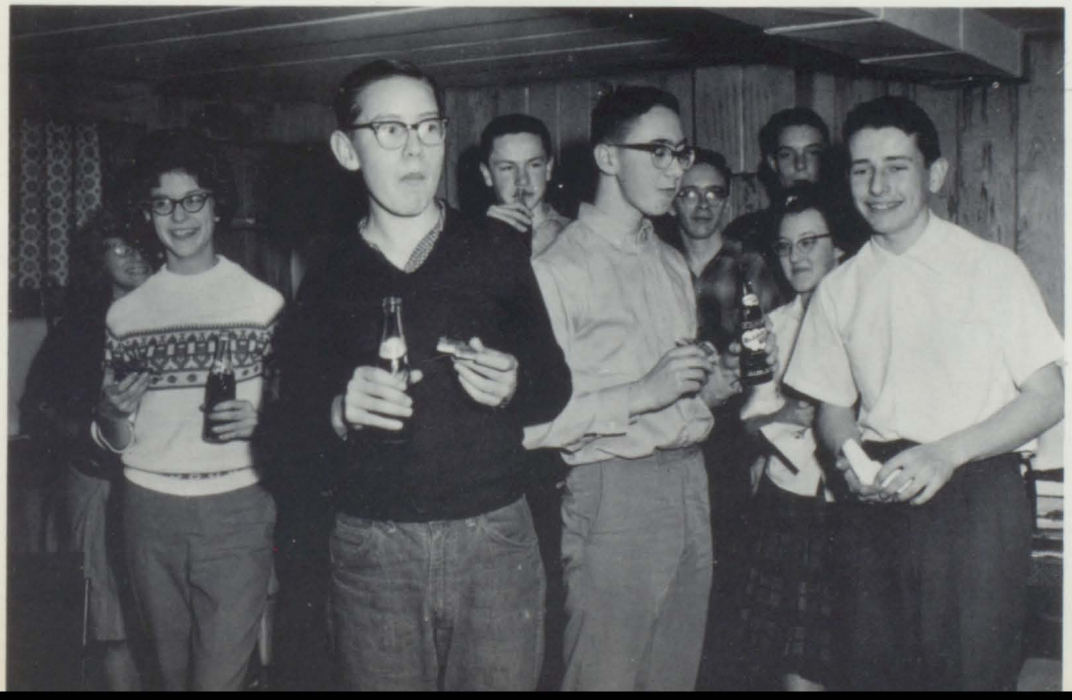

These Latin Club members seem to be enjoying themselves at this party held after a bowling party.

Tabs, Audio Visual, And

Bob Nanny, president of Audio Visual, checks a roll of film as Larry Lockhart, vice-president, and Dianna Jelenek, secretary, look on.

Audio Visual Club is one club where everyone shares the responsibilities. The members take turns showing films, setting up equipment, and cleaning it. The Audio Visual Club runs tape recordings, shows films, runs record players, film strips, projectors, micro projectors, and over-head opaque projectors.

Many people fail to realize that the letters, "TABS", stand for Teen Age Book Club. "Tabs" does a service for the students of Calumet by selling books. The books that they sell are full length originals, not condensed, they are the ever-popular paper backs, so commonly found in high schools. The "Tabs" do a good business since the books they sell range from novels, informative books, cross-words, to everyday reading material.

Bob Nanny and Larry Lockhart are returning the projector to the library after finishing the showing of a film.

Carolyn Patterson, president of Tabs, and Doris Brown, secretary-treasurer, check the orders for books off of their permanent list.

Drivers' Perform Services For Calumet

Jack Weitze, a member of Drivers' Club, checks to see if his car is locked, something which every safe and careful driver should do.

Many students who drive to school are interested in Drivers Club. The Club is based on driver safety at school and everywhere.

Four members of the club, Loyal Beasley, Marvin Qualls, Lynn Meyers, and Nancy Martin attended a safety convention in Hammond to help them learn more about driver safety.

At various intervals the club members have a car check in the school parking area to make sure that the cars are in safe condition. To see who was the best driver, the club had a car "roadeo" in the parking lot this year. In this "roadeo" the first prize was 25 gallons of gas, second was 15 gallons and third was 5 gallons.

Checking over the notes of their last meeting are Jack Weitze, president of Drivers' Club, and Karen Bounds, secretary.

Calumet's Band Performs In

Calumet's 1962-63 Band pictured from left to right are: (1st row) M. Sohacki, P. Ruth, C. Kuzmanoff, J. Valentine, C. Jones, L. Brown, J. Bessler, D. Hepp, P. Mitchell, B. Duncan, C. Ash, J. Trimble, S. Battersby, J. Banks, T. Dutton, D. Bates. (2nd row) L. Vaupel, V. Volk, D. Shourd, B. Hoover, L. Tucker, J. Barafeldt, V. Trosper, R. Hubers, R. Burk, K. Metz, D. Jelenek, D. Sanders. (3rd row) D. Nichols, J. Herr, J. Hunt, D.

Calumet's 1962-63 Dance Band are pictured from left to right: Row 1, R. Hubers, R. Burk, K. Metz, C. Kuzmanoff, J. Peterson, B. Hoover; Row 2, J. Valentine, P. Mitchell, D. Hepp, E. Pratchet, W. Simms, L. Potoma; Row 3, C. Atsas, H. Brandt.

Chicago's "Thanksgiving Day Parade"

Mason, S. VanVleck, S. Evans, J. Love, L. Kelso, B. Swank, C. Peterson, L. Simms, L. Elisondo, L. Brown, R. Wright, M. Skidmore, D. Brown, L. DeRolf, D. Mickey, J. Ash, K. Wise, M. Anderson, C. Mullins, J. Peterson. (4th row) E. Krejci, B. Neeley, B. Newell, C. Atsas, H. Brandt, B. Brown, G. Mitchell, J. Popiglo, F. Hawks, P. Mecham, E. Pratchet, W. Simms, P. Baldwin, C. Smith, Mr. Bortz, director.

The 1962-63 Pep Band pictured from left to right are: Row 1, Ron Hubers, Ken Metz, Larry Vaupel; Row 2, Jim Valentine; Phil Mitchell, Lois Brown; Row 3, Henry Brandt, E. Pratchet.

March, march, march, and twirl, twirl, twirl! However tireful they may become, they are necessary dressings for a good piece of music.

The band's capabilities made them in constant demand. Activities included in this past year were: a trip to Holland, Michigan for the "Tulip Festival," the concerts at Beaty Memorial in Westville, the annual "Memorial Day Parade" in Black Oak, and for the first time this year, they played in Chicago's "Thanksgiving Day Parade."

Calumet's band is under the direction of Mr. George Bortz.

Majorettes And Choir Entertain Student Body

Presenting the new band uniform, is Bob Newell.

1962-63 band and majorette officers are: (front row) H. Aregg, M. Gedda, C. Crosny, S. Hammond, L. Wertz. (back row) Linda Kelso, Henry Brandt, R. Hobers, Roy Burk, J. McCord, K. Metz, P. Duncan.

Calumet's 1962-63 Twirlers are pictured from left to right: Row 1, J. McCord; Row 2, L. Wertz, H. Abegg; Row 3, L. Groover, S. Hight, M. Gedda, J. Crowe; Row 4, C. White, J. Stinnett, C. Crosby, P. Oberc; Row 5, D. Duncan, J. Randhan, S. Throtlin, L. Johnson; Row 6, D. Oberc, A. Griggs, T. Freeman, S. Hammonds; Row 7, C. Reeder, L. McCarty, V. York, J. Ireland.

On Many Occasions

For those girls who wish to go into the commercial field, Calumet offers courses in bookkeeping, typing, shorthand, and other subjects dealing with the business world. These girls may then go on to join an organization known as the Secretarial Club.

Here the girls are trained for work as secretaries and stenographers. They are assigned to a teacher and help him by doing typing, grading papers, and handling correspondence. Each year a $100 scholarship is given to the girl who has done the most outstanding work as a secretary.

This club plays an important role in preparing girls for the increasing demands for efficient secretaries in business and industry.

Sharon Wilson adds another sale to her list as Doris Krone agrees to order a box of cookies from the Secretarial Club.

Shown here are the officers of the Secretarial Club: Mardell Hollar, president; Kay Ryan, vice-president; Jewell Gambill, secretary; Christine Nimetz, treasurer; and the junior officers of the club: Sharon Wilson, Judy Wyrick, Laurann Castle, and Marian Urycki.

Music Department Continues

The 1962-63 A Cappella Choir pictured from left to right are: (Top Row) C. Lessner, G. Whiteside, A. Ross, J. Poortinga, R. Book, A. Williams, B. Kobek, M. Jackson, A. Sanders, M. Bucko, G. Remington, J. Ross, W. Woodard, R. Stigall, B. Wien, R. Williams, W. Hogue. (Second Row) F. Schinenelhard, S. Stage, J. McLean, K. Bjorklund, L. Castle, K. Adinolfi, S. Wilt, M. Uryrki, J. Wyrick, L. Yeager, S. Seller.

Calumet's 1962-63 Boys' Chorus members are: (First Row) left to right, T. Park, J. Cross, J. Peters, J. Adams.
(Second Row), B. Brown, C. Berry, D. Butler, S. Church, R. Chandler, J. Forrester, B. Hill, R. Carretti, W. Walker.
(Third Row), M. Will, L. Anthony, C. Smith, W. Vandemeer, H. Cobb, E. Davis, S. Jones, J. Trotter, T. Adams, D. Gill, D. McGee.

Usual Activities Under New Direction

(Third Row) J. Ard, E. Jordon, M. Papusch, J. Timmerman, V. McCoy, B. Nasby, N. Haussman, C. Kelly, B. Mead, P. Kennedy, D. Chaffin, S. Christoff, E. Allen. (Bottom Row) N. Swank, M. Fields, B. Auten, J. Stinnet, M. Robertson, J. Orban, J. Carpenter, B. Helton, P. Hammonds, S. Eastwood, K. Ryan.

Calumet's Girls' Chorus pictured from left to right are: (First Row) J. Marsh, J. Stone, L. Mallory, B. Craig, M. Maynard, S. VanVleck, T. Sanchez, S. Hogue, L. Kicinski, C. Greer. (Second Row) M. Chakos, S. Kristoff, J. Cox, C. Peak, M. Conley, D. Malone, M. Zaharie, P. Pendley, M. Strobel, M. Huston. (Third Row) M. Litton, P. Griffin, T. Borns, S. Woosley, P. Gibbs, H. Steward, P. Golden, J. Edgerton, L. Burklow, H. Rollins, V. Sanders.

Calumet's Advanced Girls' Chorus pictured from left to right are: (First Row) J. McLean, R. Ryan, R. Stephens, J. Bell, N. Hill,B. Porter, B. Mathews, S. Timmerman, C. Mullins, E Brock, R. Brock, S. Burke. (Second Row) S. Carlisle, M. Zaharie, P. Wade, S. Drake, E. Borom, K. Deny, J. Behrndt, B. Taylor, M. Kolarik, F. Kleist, C. Crosby. (Third Row) S. Spears, S. Starrick, B. Huffman, C. Blankenship, J. Butler, L. House, J. Harris, S. Hammonds, J. Loy, A. Garcia, E. Hoover, B. Kirk.

Choral Department Forms

Officers of the A cappella Choir: Judy Carpenter, vice-president; Pat Hammonds, secretary; and Janet Charbonneau, president; look over several selections of music.

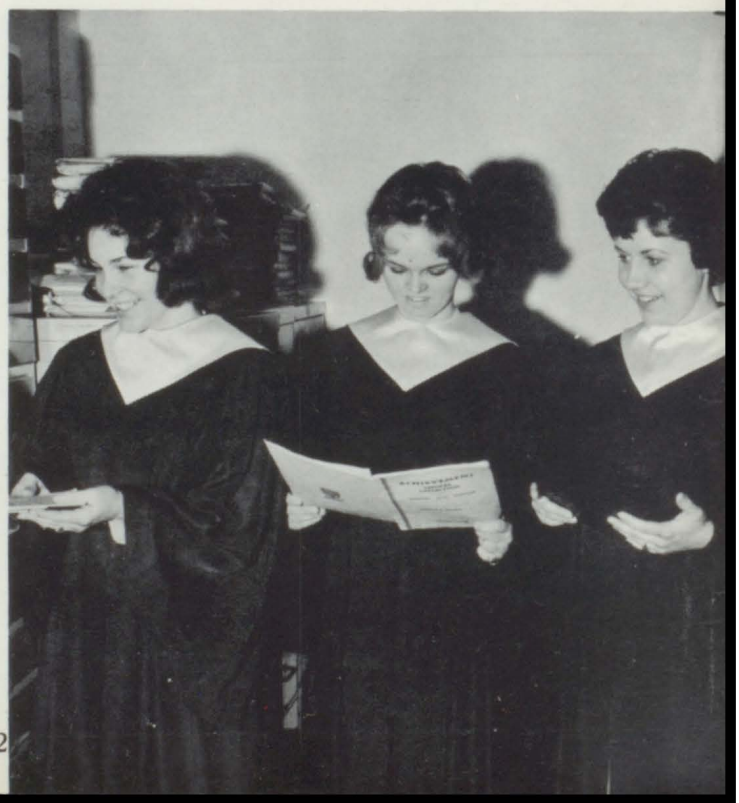

Calumet's Choral Department includes four principal choirs: A cappella Choir, Girls' Choir, Girls' Chorus, and Boys' Chorus. In addition to these classes, there are now two independent singing groups: the popular Madrigal Group and the new girls' ensemble, "The Cinduets". The "Mads" sing for club initiations and P.T.A. meetings while "The Cinduets", a group of 21 girls, were introduced at the Christmas Choral Concert.

A cappella Choir sent several soloists and singing groups to the Lew Wallace Vocal Sectionals. The Choir also received an invitation to sing in the Hobart Spring Music Festival.

In December of 1962, the A cappella went Christmas caroling in the area grade schools.

Pep Club, one of the newest organizations at C.H.S., has currently finished its first year of service. Approximately 80 students joined the club whose purpose is to boost school spirit and take an interest in athletics.

Chief objectives of the club include a cheering block at the basketball games and bus transportation to away games, as well as supporting other athletic teams during the school year.

Since the club is in its first year, much organizing had to be done. Officers were elected, and committees were formed to set up the foundation of the club.

Pep Club dues went toward the purchase of free bus transportation for its members.

Tentative plans were also made for the sale of Calumet book covers.

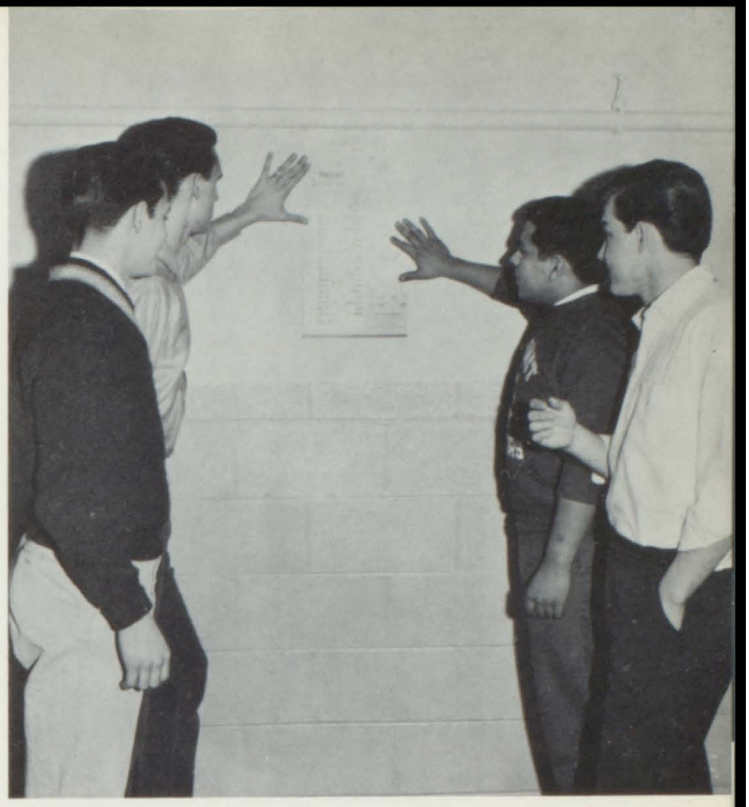

Checking the games that the members of Pep Club must attend are the officers: Bob Rumba, vice-president; Ron Fortner, secretary; Tony Valencia, treasurer; and Mike Lawell, president.

New Groups As Pep Club Joins Club Roster

These enthused members of Pep Club: Pat McColley, Linda Yeager, Buddy Reigle, and Carolyn Lohman, seem to have hit upon the idea they've been looking for to raise money for their new club.

CAROLYN PATTERSON

Layout Editor

What goes into the making of an outstanding yearbook? Too many students don't stop to realize what work and co-operation, as well as capable direction, it takes to produce the finished product they receive in May.

For months staff members slave to the tune of "All I demand is excellence" in order to meet those 44 page deadlines. And for what? Because they know that no matter how personal feelings may suffer, they are all working toward one mutual goal, an outstanding yearbook, the 1963 Chieftain.

Deadlines missed and "lifeless" cutlines don't insure a product they will be proud to distribute in May. That is why they all strive, under the direction of their capable editors, Pat Ross and Carolyn Patterson, to aid in the perfection of the finished product, "That Wonderful Year, 1963".

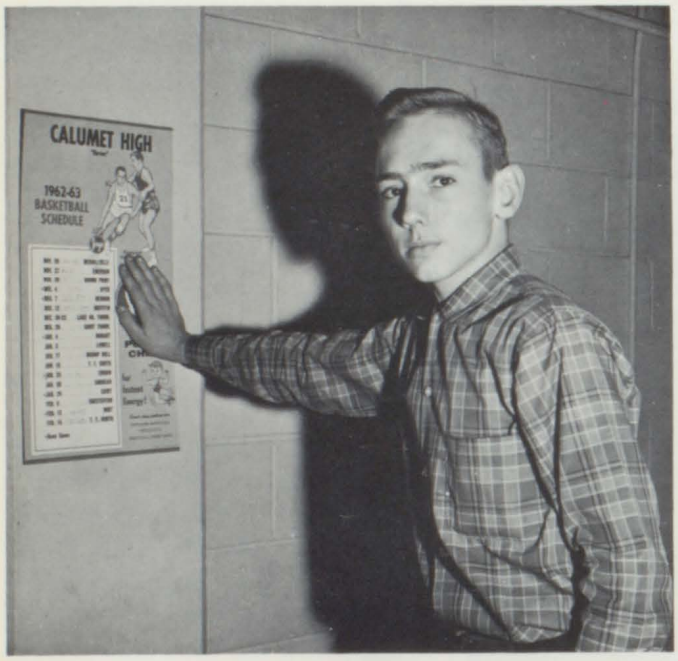

Keeping track of all the basketball scores, as well as football and track, is the job of Chuck Jones, sports editor.

Members of the Chieftain staff, Barbara Nasby and Jackie McLean, work hard to make the last deadline by typing copy onto the Tri-Collates.

Perserverance And Many Long Hours Go Into

PAT ROSS

Copy Editor

Looking at a negative and trying to decide what can be done to improve it, is Jim Sanders, staff photographer.

Bogged down with ads and work is John York, this year's advertising manager of the Chieftain.

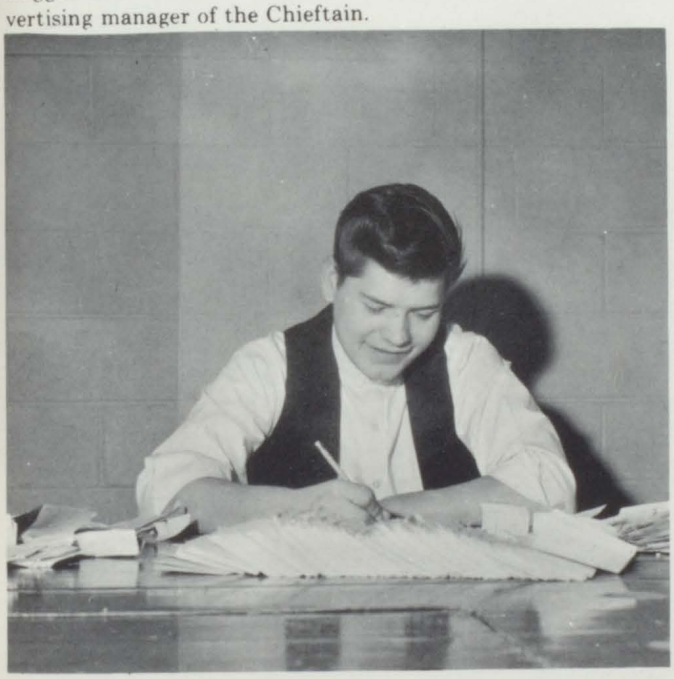

A sign which has become a very familiar sight on the Publications door is being put up again by Jay Terrell, staff photographer.

Making Of '63 Chieftain

"That Wonderful Year, 1963"

in

Sports

"That Wonderful Year, 1963," has given many students at C.H.S. memories of exciting football, basketball, and baseball games. Calumet's "Harriers" walked away with the title of Calumet Conference Champs, and the Varsity Gridders set the first winning season in the seven-year pigskin history of the school.

This kind of school spirit and willingness to win gives the students and faculty members something to be proud of and also gives us fond memories of exciting times.

Calumet's Basketball Team Completes Better

Calumet's basketball team are first row from left to right; R. Brown, A. Anderson, L. Antoney, D. Stricklett, T. Kirklin, W. Cross, J. Poortinga, R. Mantz. Second row; Coach Chris Traicoff, L. Berdine, M. Nies, C. Harper, O. Coleman, R. Fortner, B. Miller, T. Cook, R. Book.

BASKETBALL SCOREBOARD

Games	We	They
Merrillville	53	54
Emerson	46	45
Crown Point	47	58
Dyer	70	47
Hebron	78	58
Griffith	48	65
Hobart	54	69
Lowell	65	62
Bishop Noll	66	59
T.F. South	44	52
Andrean	70	56
Gavit	74	35
Chesterton	53	50
Wirt	68	54
T.F. North	73	63
Edison	75	67
Gavit Tourney		
Gavit	71	48
Portage	64	44
Lake County Tourney		
Dyer	53	40
Crown Point	52	59

Basketball seasons at Calumet have come and gone under the able leadership of Coach Chris Traicoff. During his many years as coach he has managed to compile over a 70-percent average. When his boys are short, and not so fast, they manage to gain experience through practice.

This year's team consists of many juniors and sophomores, but the team has three very able seniors; Tom Kirklin, Bob Miller, and Tom Cook who have the experience and stamina to hold the team together.

If this team picks up next year where they leave off now they will be good contenders in the Calumet Conference.

Than Fair Season

Clarence Harper, despite all efforts of Emerson Norsemen, rises above players to score two more points for Calumet.

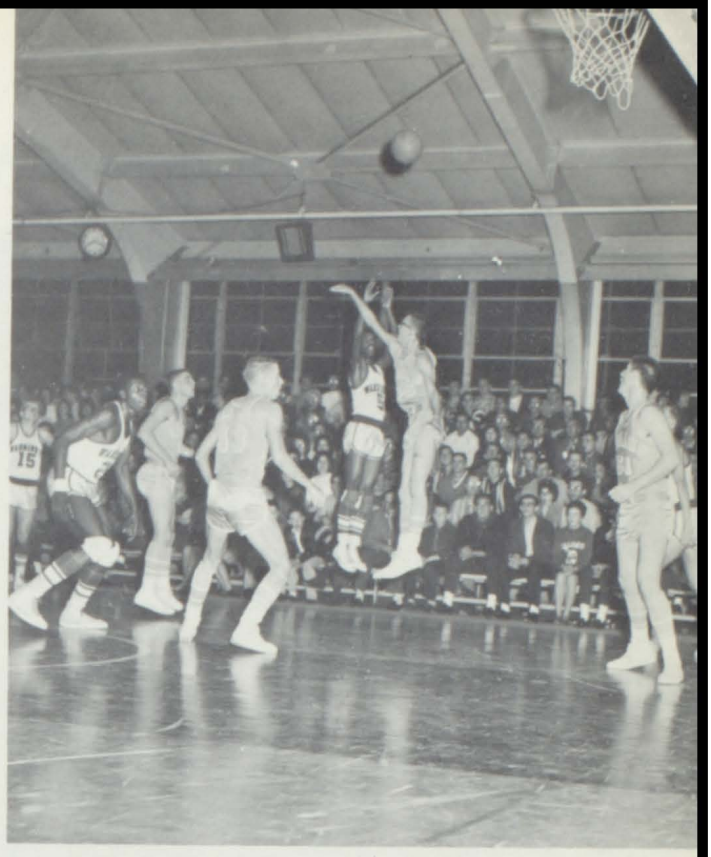

Tom Kirklin puts in a twenty-footer, regardless of Dyer Indians effort to stop it.

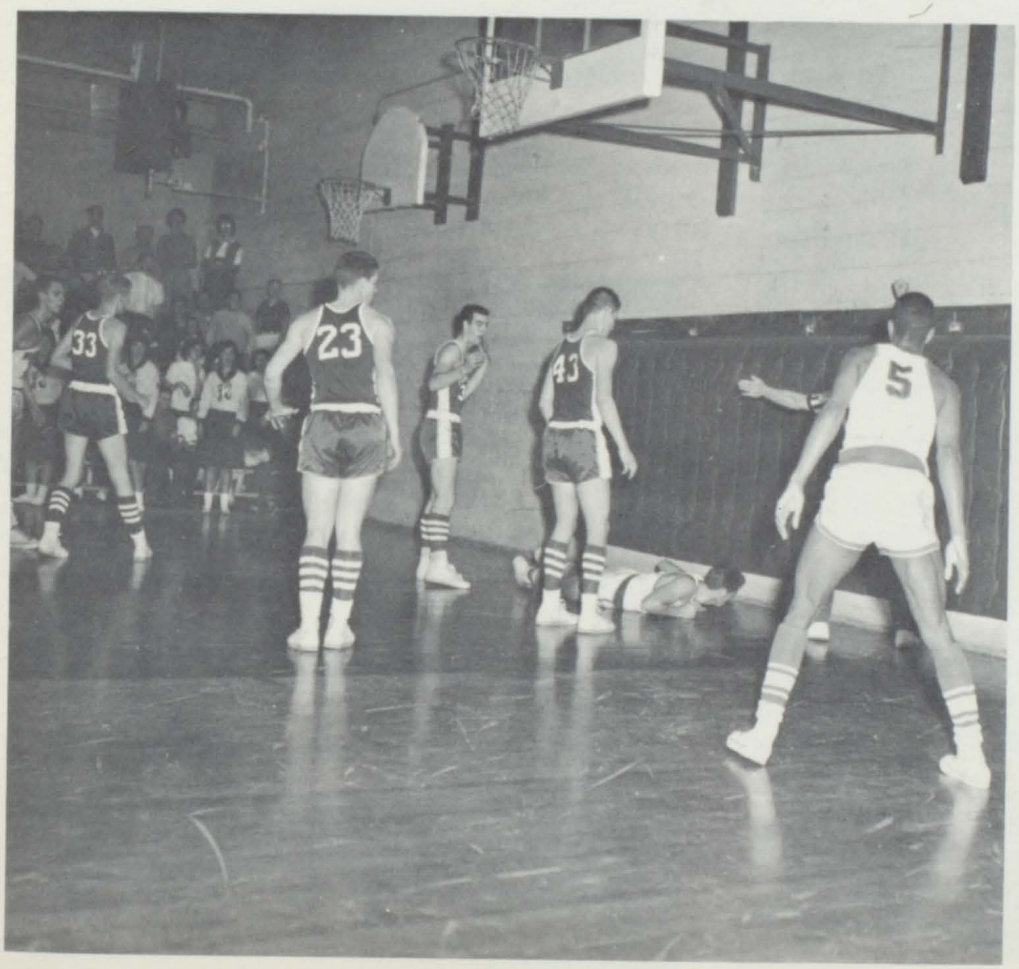

"It's not under there," explains Bob Miller, after a spill during the Hebron game.

Freshmen Warriors Finish '62-63 Season

Calumet's 1962-63 "Warrior basketball team are : (Bottom row) left to right: H. Abegg, J. Chancellor, D. Serrato, J. Santos, D. Gary, E. Davis, A. Streeter, R. Sopko, R. Koedyker, J. Abegg. (Top Row); S. Cogdill, L. Vaupel, J. Coffman, M. Ratica, G. Nimetz, D. Coleman, J. Croslin, J. Reynolds, D. Sink, C. Peddycoart.

Calumet's freshmen basketball squad led by John Santos, Doug Sink, and John Coffman helped to turn in a 7--9 season for the young team. The Coach, Mr. Don Starkey, taught the young and inexperienced team many important plays, that helped them to compile this record. The team played a basketball season with great sportsmanship and effort. If the teams that are formed in the future have as much patience and so much willingness to win, Calumet should turn out some exceptionally good teams.

BASKETBALL SCOREBOARD

Opponent	We	They
Crown Point	43	22
Lew Wallace	56	31
Merriville	25	33
Horace Mann	47	38
Dyer	50	43
Bishop Noll	43	41
E. C. Washington	39	58
Hobart	30	35
G. Roosevelt	48	59
Tolleston	35	49
East Gary	55	45
H. Clark	38	39
Emerson	39	40
Andrean	27	53
Hammond High	39	32
Hammond Tech	37	55

With Unsuccessful 7-9

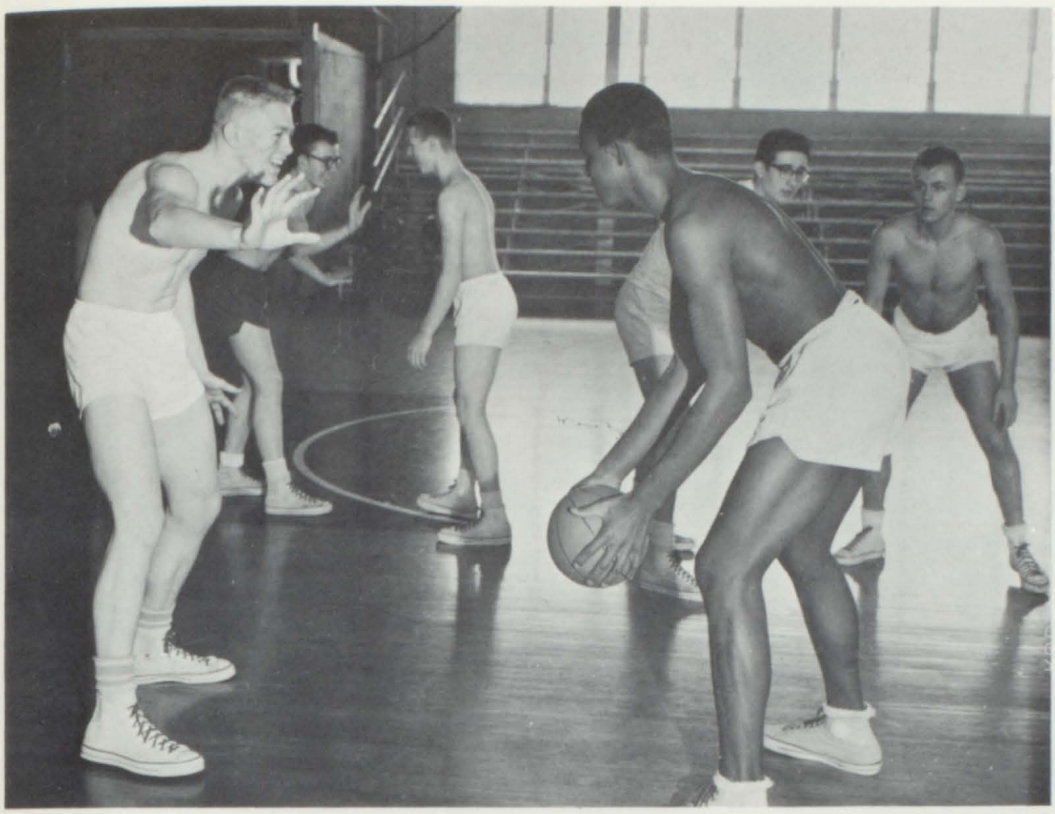

Dwight Gary and Carlos Peddycourt can't figure out what to do as Dave Coleman, who has possession of the ball, tries to get past Gerry Nimetz.

Carlos Peddycourt and Ed Chestovich watch as Mike Patica grabs rebound in close quarters while Dwight Gary waits for a pass.

Look at all the guarding, Tim Reddin takes the ball while Ed Chestovich covers Sam Cogdill as Mike Patica and Dave Coleman guard their men respectively. Dwight Gary seems to be just watching.

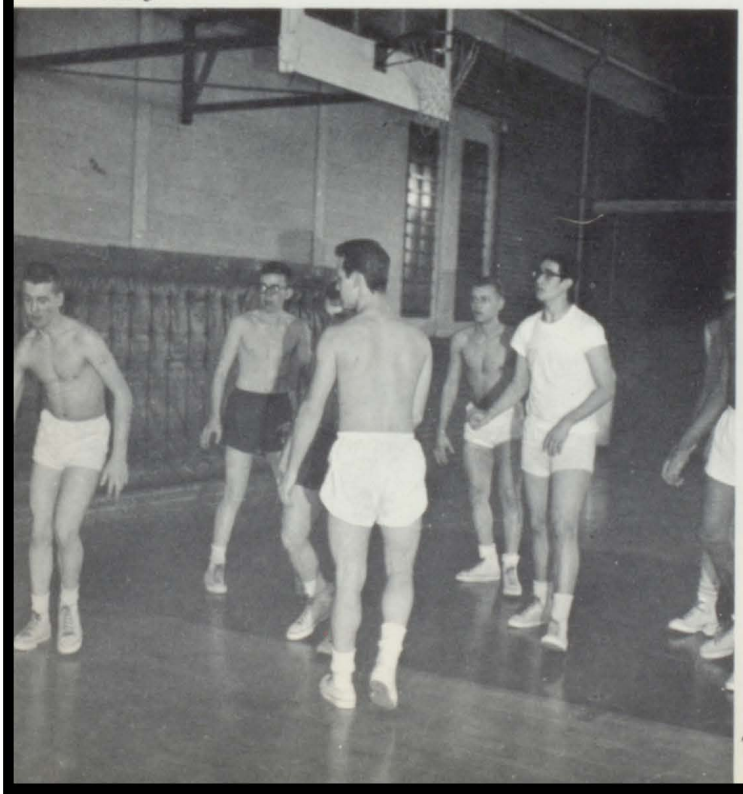

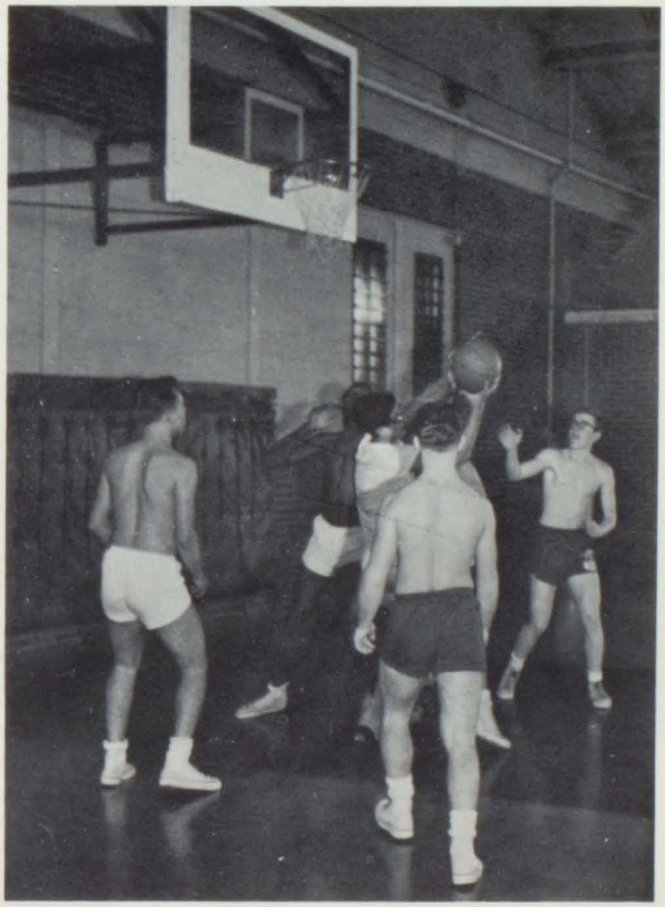

Calumet Boys Participate In

Smiling pretty for the camera is the team, the Nomads. They placed first in the '62-63 Intramurals at C.H.S. Pictured from left to right are, back row: Ken Dees, Buddy Reigle, Tony Valencia. Front row: Melvin Maxwell, Bill Chancellor, and Tom LeGrand.

Games Every Saturday

The Monarchs, this year's second place Intramural holders, are pictured here from left to right, (top row), H. Cobb, B. Brown, A. Sanders. (Bottom row), C. Smith, M. Brown, and J. Cobb.

School does not always end on Friday at Calumet. On Saturday morning many students participate in intramural basketball games, made up of different students who have formed their own teams. A few of the teams who have done very well are the Conquistedores, Monarchs, and Celtics. A few who have managed to stay in the top ten are the Blimpstones, Alley Cats, Top Cats, and the Nomads.

Some 65 students participate in these 30 minute games and play other teams on scheduled dates. At the end of the season the teams are ranked according to their number of wins and losses. The one with the most wins is the champion for the intramural season. The winner this year was the fine team, the Nomads.

Varsity And B Team Cheerleaders Inspire

Varsity cheerleaders take time out from their busy schedule. They are: Carolyn Duke, Vivian McCoy, Rayette Ashby, Karen Bjorklund, Jo Orban, and Judy Carpenter.

Caught in one of this year's popular cheers are: Carolyn Duke, Jo Orban, Judy Carpenter, Vivian McCoy, Rayette Ashby, and Karen Bjorklund.

"Oh, well! Maybe next time," says Calumet's cute little mascot Chelley Human.

(Gary Post)

Fans To Cheer Boys On

"Practice makes perfect," and that is the attitude of the B team Cheerleaders; Judy Harris, Candy Carpenter, Anna Stigall, and Janis Rister.

Two groups of girls, the varsity and B team cheerleaders, put forth a lot of effort and much time toward boosting school spirit at Calumet. These girls along with the Pep Club make up the pep block at all basketball and football games. Aside from enthusiasm, and courtesy, they are also responsible for the appearance of the pep block as well as their own appearance. This year for the first time, they are supervised by Miss Pauline Yatsko, Pep Club sponsor. She is responsible for the cheerleader's motions, transportation, and appropriate cheers. The varsity puts in an average of about an hour a week practice time, not to mention three weeks of daily practice during the summer.

The B team cheerleaders include Judy Harris, Candy Carpenter, Janice Rister, and Anna Stigall, all cheering in their first year, while the varsity cheerleaders are Jo Orban, two years; Carolyn Duke, three years; Vivian McCoy, three years; Judy Carpenter, three years; Captain Rayette Ashby, three years; and Karen Bjorklund, three years.

Quick smiles add to this "Hello" cheer demonstrated by; Judy Harris, Candy Carpenter, Anna Stigall, and Janis Rister.

"Let's get in the groove," says B Team cheerleaders; Judy Harris, Candy Carpenter, Anna Stigall, and Janis Rister, as they perform at a game.

The gridders of the 1962-63 season are: (First Row) F. Pippins, C. Bewick, B. Chancellor, R. Stamper, T. Valencia, F. Leaf, D. Hamilton, G. Cooper, D. Michels. (Second Row) W. Martin, V. Metz, K. Kinder, N. Williams, R. Mantz, L. Anthony, T. Wilson, R. Chandler, M. Young. (Third Row) T. Cook, W. Brock, B. Smith, G. Remington, J. Feeney, J. Willsey, E. Tall, B. Brown, (Fourth Row) B. Bittke, D. Doerr, R. Sanders, B. Miller, C. Harper, M. Bucko, M. Nies, B. Reigle.

Football Scoreboard

Opponent	We	They
Merrillville	6	12
Gavit	19	12
T. F. North	13	33
Chesterton	13	12
Crown Point	21	15
Griffith	19	19
East Gary	27	14
Andrean	20	12

Calumet's gridiron fans were especially pleased with the 4-3-1 season set by the Warrior gridmen. This was the first winning season for the gridders in the seven year pigskin history of the school.

Much of the teams success was accredited to a very strong wall of defense, Tom Cook's hard running along with Ernie Tall's pin Point passing and place kicker. John Santos, outstanding freshman, led the team in many victories.

Attendance and school spirit were contributing factors in the record set by Calumet's gridmen.

Calumet's Gridders Have First Winning Season

Bob Miller tackles Griffith opponent. Cookie Bewick gains valuable yardage against Griffith Panthers.

Tom Cook gains yardage against Andrean. Warriors score first down in game against Andrean 'Niners. Carrying the ball is Tom Cook, halfback.

In Seven Years

Warriors give up ball to Andrean with punt kicked by Bob Miller. Tall makes first down with quarter back sneak.

Freshmen Gridders End Second Successful Season

Calumet's freshmen grid team successfully finished the 1962-63 season with only one defeat. The gridders having an excellent team this year was coached by Mr. Lenny Schmidt. The team beat seven area schools.

Much of their success was due to the hard running of Ed Chestocich and John Santos. These freshmen gridders scored in every game.

These freshmen, if they keep up the work next year on the Varsity team, will probably beat the outstanding record set this year.

Football Scoreboard

Opponent	We	They
E. C. Roosevelt	0	18
Andrean	14	7
Merrillville	31	21
River Forest	26	6
Bishop Noll	27	0
T. F. North	19	12
Chesterton	41	7
Griffith	13	6

The freshmen squad of gridmen are from left to right: row one; A. Streeter, R. Sopko, J. Willsey, J. Crosslin, J. Santos, D. Serrato, D. Culberton. Row two; L. Truman, D. Coleman, C. Wilson, J. Joyner, T. Phelps, J. Reynolds, J. Chancellor, S. Mitchell. Third row; T. Ward, R. Johnson, G. Woodward, J. Flores, J. Donahue, J. Wells, T. Patterson. Fourth row; J. Nimetz, P. Devitt, T. Gervais, C. Louie, A. Williams, K. Ross, T. Parks. Fifth row; D. Robinson, D. Patrick, T. Campbell, J. Carrigan, E. Chestovich, C. Mitchaels. Sixth row; Coach Schmidt, R. Reynolds, S. Long, K. Reeder, S. Cogdill, J. Coffman, and Manager R. Sankowski.

With One Loss

Ed Chestovich, half-back on freshman team, makes running dash for Griffith panther.

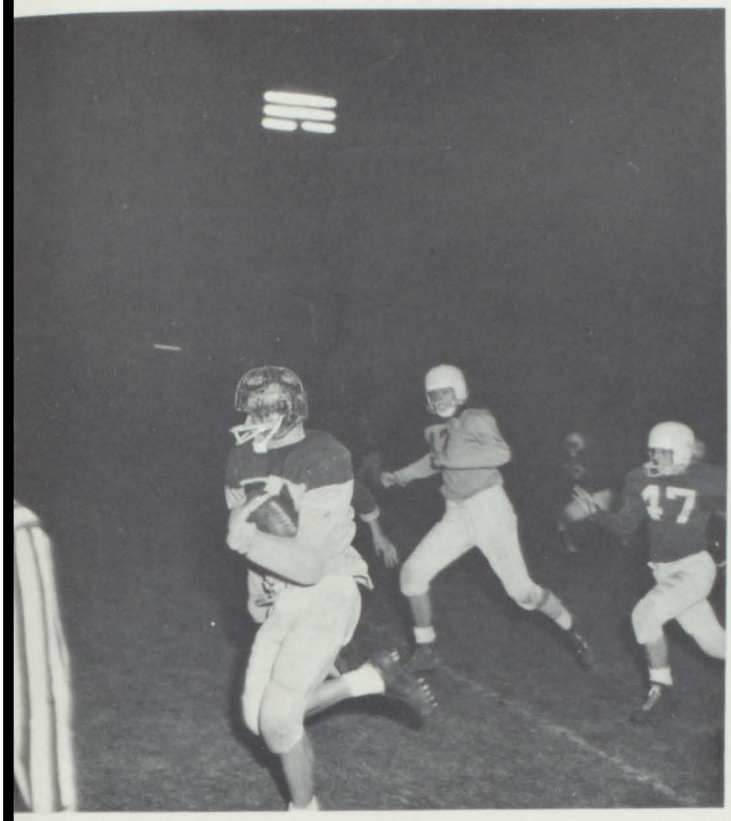

Griffith panthers make play to gain yards as Warriors cut them down.

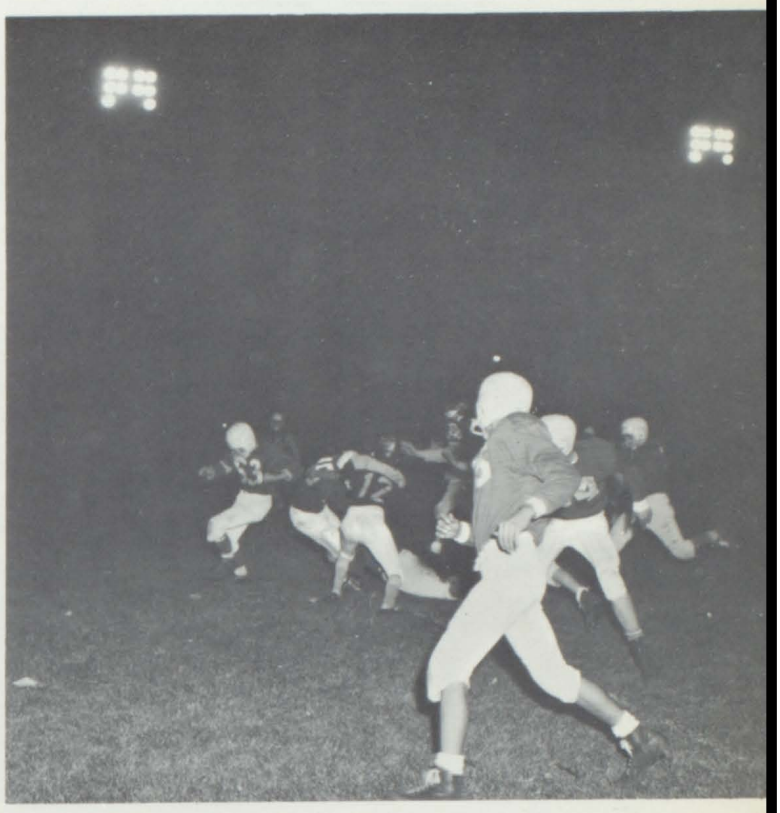

Warriors make last effort and win last game victoriously.

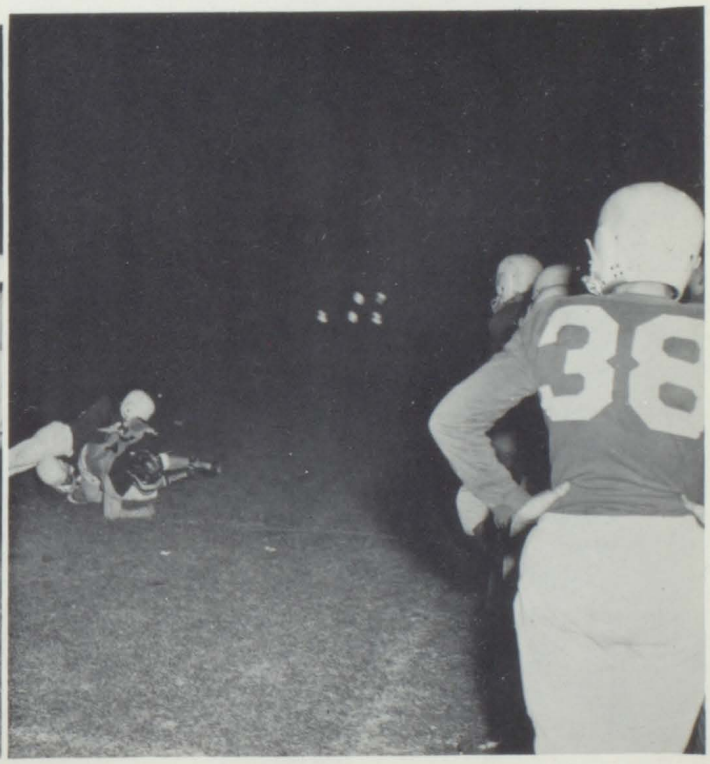

Calumet's "1962-63" cross country team pictured from left to right are: first row; D. Kurts, B. Rumba, M. Ligocki, J. Jones, and K. Maloney. Second row; Chris Traicoff, coach, L. Huddlestun, R. Fortner, R. Book, M. Schmidt, and M. Maxwell.

Led by star runner Don Kurts the Calumet Harriers completed the 1962-63 season with an outstanding record.

The runners, competing against 11 area schools, captured the Calumet Conference with fifth through tenth places.

Kurts, setting a new record at the Hobart Invitationals, was clocked at 9:29. He also ran second place at the state finals in Indianapolis.

TOP MEETS

Calumet Conference	First Place
Short Ridge Invitationals	Second Place
Hobart Invitationals	Third Place
Sectionals	Third Place
Regionals	Fifth Place

Cross--Country Scoreboard

Opponent	They	We
T. F. North	50	15
River Forest	50	15
Dyer	80	
East Gary	**	
Griffith	51	16
Portage	67	
Highland	97	25
Crown Point	34	
Morton	46	15
Wirt	76	
Edison	84	15
Merrillville	84	
Chesterton	34	21
Lowell	106	
East Chicago Roosevelt	48	17
Hobart	39	25

Calumet Harriers Complete '62-63 Season

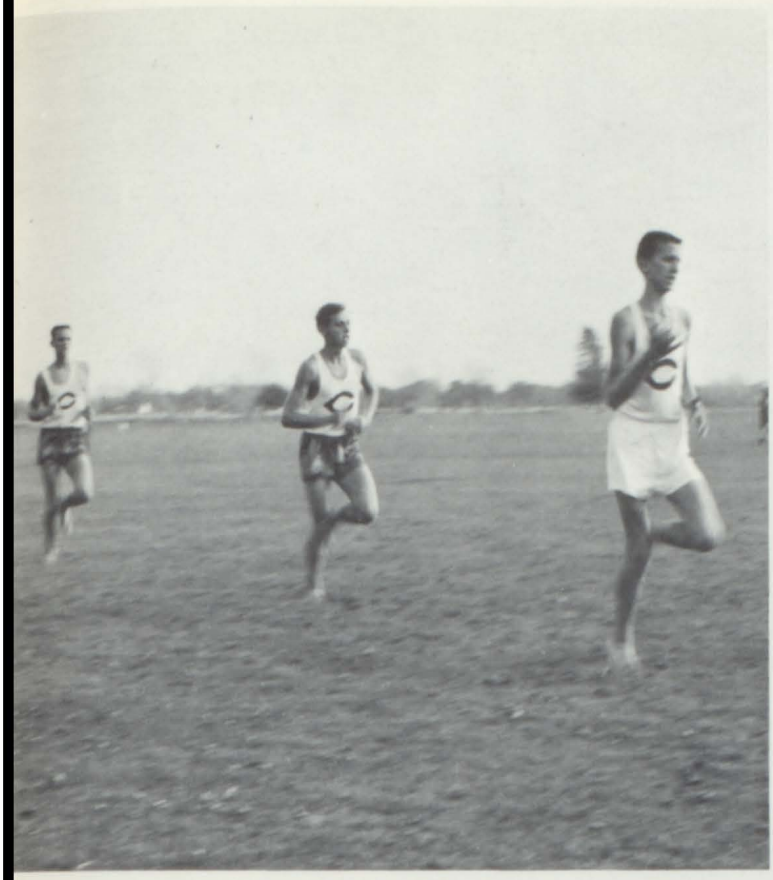

Don Kurts leads Harriers home. Closely following are Jim Jones and Ron Fortner, other Calumet runners.

Ron Fortner, Calumet runner, followed by Roger Book, finishes two mile course in the Gary Sectionals.

Spectators watch eagerly as Don Kurts, ace runner for Calumet finishes first in one of his many wins for the year.

With Excellent Record

"That Wonderful Year, 1963"

in

Faces, Teachers, Students, Administrators

In the years to come, when we brush the dust off our old annuals and sit back to relive events of high school life, we'll probably find that most memorable were our friends and classmates. With these friends we shared joys and sadnesses, surprises and disappointments. No matter what walk of life we choose or where these vocations take us these friends will never be forgotten.

The 1963 Chieftain opens for us a storehouse of memories of high school life. On the following pages are pictured the friends with which we shared "That Wonderful Year, 1963".

Cheryl Harms

Rosie Fankhauser

To the "Class of '63" each event this year has some special significance. Soon after Homecoming, seniors ordered their name cards and graduation announcements. Following Christmas vacation, the "Class of '63" was measured for caps and gowns-- graduation seemed all too near.

As the year drew to a close, everything happened much too quickly. In April, the "Class of '64" presented the Prom in honor of the seniors. The senior banquet and senior party were also memorable events to each senior.

The class committee and class officers selected a gift, which was presented to the school.

Award Day, 1963. The seniors, attired in caps and gowns, went before the student body on their final day of school. Baccalaureate soon followed and finally graduation night.

As each senior stands dressed in cap and gown and lined up awaiting the procession into the auditorium, he will surely recall all the happenings in "That Wonderful Year, 1963."

Pat Hammonds

Christine Nimetz

The Class of '63's top students in academic standing are: Ron Sellburg, salutatorian, and Mike McBride, valedictorian.

Seniors Recapture Memories Of Those

The Top Ten percent of the class of '63 are, from left to right: First row; Jewell Gambill, Linda Tigner, Janet Charbonneau, Sandy Anderson, Linda Evans, and Doris Krone. Second row: Joyce Hickel, Sandy Koedyker, Carolyn Jelenek, Peggy Johnson, and Mary Green. Third row; John Williams, Roy Lee, Carolyn Patterson, Richard Wall, and John LeGrand, and Janice Kostelnik not pictured.

Wonderful Years At Calumet

GERALDINE ALEXANDER
G.A.A. 1; Homemaking 1, 2, 3, 4; Y.F.C. 1.

ROY AUSTIN
Baseball 1, 2.

EVA MAE ALLEN
A cappella 2; Secretarial Club 1; Sunshine Society 1; Music Club 1; Chorus 1.

IRENE MARIE BAKUNAS
G.A.A. 1; Homemaking 2, 3; Secretarial Club 3, 4; Pep Club 4.

SANDRA ILEEN ANDERSON
Class Committee 1, 4; G.A.A. 1, 2, 3, 4, G.A.A. Council 1, 2, 3; Honor Society, Jr. 2; Latin Club 2, 3, Treas. 3; Calumet Players 3, 4.

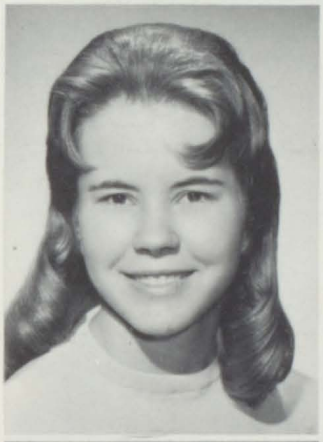

MARTHA ANN BARBER
Band 1; French Club 1, 2; G.A.A. 1, 2, 3; Secretarial Club 3; Sunshine Society 3, 4; Chorus 1, 2, 3.

RAYETTE LAURIE ASHBY
Band 1, 2; Chemistry Club 3; Class Committee 3; G.A.A. 1, 2, 3, 4, Pres. 4; Student Council 4; Calumet Players 3; Cheerleading 2, 3, 4, Capt. 4; Tabs 2; Pep Club 1, 2, 4; Gym Asst. 2; Office Asst. 3.

LOYAL LEE BEASLEY
Baseball 1; Track 1; Drivers 4; Outstanding P.E. Student 1.

As Graduation Draws Near,

JAMES BEEHN
Track 1, 2; Drivers' 4; Football 1, 2, 3; Tabs 2; Y.F.C. 1, 2.

KAREN LOUISE BOUNDS
Class Committee 3; Drivers' 4, Sec. 4; F.H.A. 3, 4; Secretarial Club 3; Student Council 4; Office Ass't 4; Football-O-Rama Queen 3; Prom Queen 3; George Washington High School 1.

CHARLES CLAYTON BEWICK
Baseball 1, 2, 3, 4; Basketball 1, 2; Class Committee 1, 2; Football 1, 2, 3, 4; Student Council 2, 3, 4, Pres. 4; Varsity Club 2, 3, 4, Pres. 4; PanAm 1, 2; Football Captain 4; Mr. Football 4; Most Valuable Player 4; Boys' State 3; Prom King 3.

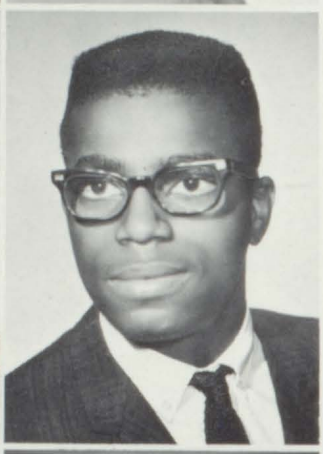

BENJAMIN LEWIS BROWN
Band 1, 2, 3, 4; Calumet Players 4; Chorus 1, 2; Baseball 1.

CLAIRE FRANCES BORNS
Chemistry Club 3, 4, Sergeant at Arms 4; Honor Society, Sr. 4; Latin Club 2; Tabs 2.

BEVERLY BROWN
Y.F.C. 1; Tabs 2; Homemaking 3; F.H.A. 1, 2, 3, 4.

PHILIP RAY BOUGH
Basketball 1, 2; Track 1, 2; Drivers' 4.

ERNEST LEE BUCHANAN

Seniors Order Caps And Gowns

ALICE MARIE BUERGLER
Drivers' 4; G.A.A. 1; Secretarial Club 3; Y.F.C. 1.

DOROTHY MARIE CABLE
Secretarial Club 3, Vice Pres. 3; Sunshine Society 3, 4, Recording Secretary 4; Y.F.C. 1.

ROY BURK
Band 1, 2, 3, 4, Drum Major 4; Football 1, 3.

LINDA LOUISE CALDWELL
Secretarial Club 3, 4; Sunshine Society 3; Library Ass't 3, 4, Treas. 4.

CONNIE BURNETTE
Secretarial Club 3, 4, Chairman of the Constitution Committee; Sunshine Society 3; Library Ass't 4; Y.F.C. 1.

BARBARA CARROL CAMPBELL
Homemaking 2, 3, 4; Y.F.C. 1; Pep Club 4.

JAMES CHESTER BUTKIEWICZ
Gary Edison 1, 2, 3.

MICHAEL ROY CHANDLER
Baseball 1; Football 1, 4; Varsity Club 4.

Gary Hotel Plays Host,

JANET RAE CHARBONNEAU
Chemistry Club 4; A cappella 2, 3, 4, Secretary 2, 3, President 4; Class Committee 2; F.H.A. 3; G.A.A. 1, 2, Treasurer 2; Honor Society, Sr. 3; Student Council 1, 2, 3, 4; Tabs 2; Madrigals 2, 3; Chorus 1; Fine Arts Club 4.

JUDITH LYNN CREEK
G.A.A. 1; Secretarial Club 3; Chorus 2.

SANDRA JEAN CHRISTOFF
Chemistry Club 4; A cappella 4; Class Committee 1, 2, 3, 4; F.H.A. 3, 4; G.A.A. 1, 2; Student Council 1, 2, 3, 4; Tabs 2, Secretary 2; Chorus 1, 2, 3, 4, Pres. 1, Vice-Pres. 2, 3, 4; Fine Arts 4, President 4; Y.F.C. 1; Pep Club 1, 2; Class Pres. 1, 2; Class Secretary 3.

SANDRA GAIL EASTWOOD
A cappella 2, 3, 4; Drivers' 4, Treasurer 4; G.A.A. 1; Student Council 3; Sunshine Society 3, 4; Calumet Players 3, 4.

BILL JOSEPH COATES
Basketball 1; Chemistry Club 4; Track 1, 2; Drivers' 4.

SIDNEY JERRY ESTES
Baseball 1, 2.

JESSIE WAYNE COOK
F.T.A. 3, 4, Vice Pres. 4; Student Council 4.

LINDA JO EVANS
Chemistry Club 3, 4; Honor Society, Jr. 1, 2; Honor Society Sr. 3, 4; Y.F.C. 1; Cum Laude Latin award 2.

As Graduating Seniors Attend Last Prom

ROSETTA ANN FANKHAUSER
Class Committee 1, 3, 4; F.H.A. 2, 3, 4, Vice Pres. 3, Pres. 4; French Club 2; G.A.A. 1, 2; Tabs 1; Chorus 3, 4, Vice Pres. 4; Pep Club 4; Class Vice Pres. 3, 4.

GEORGE EDWARD FRIZZELL
Baseball 1, 2; Basketball 1, 2; Drivers' 4; Football 1, 2; Music Club 3, 4; Y.F.C. 1, 2.

ELIJAH FORD
Baseball 2, 3, 4; Pan-Am 3; Varsity Club 4, Secretary 4; Chorus 1, 2; Pep Club 4.

JAHLENA GARLENE FULTON
A cappella 3, 4; French Club 2, 4; G.A.A. 1, 2; Homemaking 1, 2, 3, 4, Pres. 3, 4; Sec. 2; Honor Society, Jr. 2; Honor Society, Sr. 3; Student Council 1; Library Ass't 2; Madrigals 4; Chorus 2; Y.F.C. 1; Girls' State 3.

BRYAN FOX

MARCELLINO GALVAN
Baseball 1, 2, 3; Football 1; Y.F.C. 1, 2.

LOIS ANN FREEMAN
Band 1, 2, 3; A cappella 4; G.A.A. 1, 2; Honor Society, Jr. 1, 2; Y.F.C. 1.

JEWELL ANN GAMBILL
Class Committee 4; Homemaking 1, 2, 3, Historian 2, Vice Pres. 3; Honor Society, Jr. 1; Secretarial Club 4, Sec. 4; Pan-Am 3, 4, Vice Pres. 3; Pep Club 4; Office Ass't. 4.

Seniors Attend Banquet

ANNA MARIE GARCIA
Chorus 1, 4; Tabs 3.

LINDA GAY GROOVER
G.A.A. 1, 2; Homemaking 2, 3, 4; Honor Society, Jr. 2; Warrior Staff 3; Majorettes 3, 4; Y.F.C. 1, 2; Office Ass't 4; Award in Majorettes.

CLARENCE WAYNE GIBSON
Audio Visual 2.

PATRICIA JANETTE GUESS
Drivers' 4; G.A.A. 1; Homemaking 3; Secretarial Club 3; Music Club 4; Tabs 2; Y.F.C. 1.

MARY MARTHA GREEN
Chemistry Club 4; Class Committee 4; Honor Society, Jr. 3, 4, Reporter 4; Latin Club 2, 3, Sec. 3; D.A.R. Award.

PATTY GEAN HAMMONDS
A cappella 3, 4; Treasurer 4; Class Committee 4; G.A.A. 1, 2; Secretarial Club 3; Student Council 1; Sunshine Society 3, 4, Pres. 4; Chorus 2; Secretary 2; Class Secretary 4.

RANDY KEITH GREGORY

CHERYL ANN HARMS
Class Committee 1, 2, 3, 4; F.H.A. 2, 3, 4; G.A.A. 1, 2; Student Council 1, 2, 3, 4; Chieftain Staff 3; Y.F.C. 1; Vice Pres. of Freshman & Sophomore Class; Pres. Senior Class.

And Dance At Marquette Park Pavilion

BONNIE JEAN HARRISON
Homemaking 2, 3, 4.

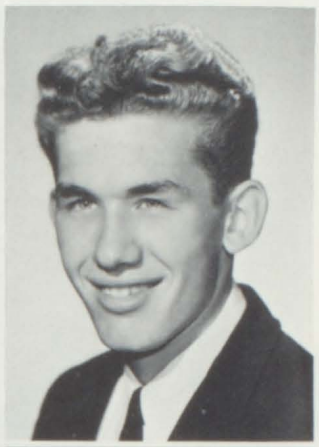

BENJAMIN JOHN HAINES
Track 1.

JANET ARLENE HARRISON
Homemaking 2, 3; Secretarial Club 3; Tabs 2.

REBECCA MARY HELTON
A cappella 2, 3, 4; Sunshine Society 2, 3, 4; Chorus 1.

CLIFFORD HARTZELL
Baseball 1; Football 1, 2.

BEVERLY JEAN HERR
Band 1, 2, 3; F.T.A. 2, 3, 4; G.A.A. 1; Honor Society, Sr. 3; Pan-Am 3.

FRANK MIXON HAWKS, JR.
Band 1, 2, 3, 4; Track 1, 2, 4; Football 1, 2, Mgr. 2; F.T.A. 4; Varsity Club 2, 3, 4; Y.F.C. 1.

JOYCE MARGARETT HICKEL
Chemistry Club 3, 4, Lab assistant 2, 3; Honor Society, Jr. 1, 2; Honor Society, Sr. 3, 4; Latin Club 2; Library Ass't 1; Y.F.C. 1, 2, 3, 4, 1st Vice-President 3, Pres. 4.

Calumet Bestows Scholarships

TIMOTHY HIDDLE
Baseball 1; Basketball 1, 2; Track 1, 2; Drivers' 4; Football 1.

MARY ANN IVANICH
F.T.A. 3; G.A.A. 1, 2, 3; Secretarial Club 4; Music Club 4.

WILEY BURRELL HOGUE
A cappella 1, 2, 3, 4.

MARVIN EARL JACKSON
A cappella 2, 3, 4; Music Club 3, 4; Madrigals 4; Chorus 1; Y.F.C. 1, 2.

MARDELL JANE HOLLAR
Secretarial Club 3, 4, President 4; Guthrie Center High School 1, 2.

CAROLYN JELENEK
F.T.A. 3; G.A.A. 1, 2, 3, 4, First Vice-President 3; Honor Society, Jr. 1, 2; Pan-Am 2; Tabs 1; Chorus 1, 2.

RONALD JOHN HUBERS
Band 1, 2, 3, 4, Vice-President 3, President 4; Baseball 1; Bowling League 4, Treasurer 4.

HENRY JAMES JELINEK

And Trophies To Seniors On Award Day

MARGARET JEAN JOHNSON
Planning Committee 1; G.A.A. 1, 2, 3, 4, Secretary 3; Honor Society, Jr. 1, 2, Secretary 2; Honor Society, Sr. 3, 4, Secretary 4; Latin Club 3; Calumet Players 4, Secretary-Treasurer 4; Y.F.C. 1.

ALAN BRUCE JOSEPH
Chemistry Club 3, 4.

BETTY CAROLYN JONES
G.A.A. 1; Homemaking 1, 2, 3, 4; Sunshine Society 4; Library Ass't 3, 4; Y.F.C. 1; Audio Visual 3.

ALAN RICHARD KALLAS
Chemistry Club 4.

JAMES COLLIN JONES
Cross Country 1, 2, 3, 4; Track 1, 2, 3; Varsity Club 2, 3, 4, Vice-President 4; Pep Club 4.

CAROLYN DORIS KELLEY
A cappella 2, 3, 4, Librarian 3; Calumet Players 4; Library Ass't 2, 3, 4, Secretary 3, 4; Madrigals 2, 4; Chorus 1, Secretary 1; Y.F.C. 1; Audio Visual 2, 3.

QUINTON JEROME JONES
Band 4; Drivers' 1.

PEGGY KENNEDY
Chemistry Club 4; A cappella 3, 4; Class Committee 1, 3; Drivers' 3, 4; F.H.A. 2, 3; G.A.A. 1, 2, 2nd Vice-President 2; Student Council 1, 2, 3, 4; Cheerleading 2; Tabs 2; Pep Club 1.

Class of '63 Struggles

SANDY LEE KLEINMAN
G.A.A. 3; Homemaking 2, 3, 4; Tabs 2, 3; Library Ass't 3; Chorus 2, 3; Ancilla Domini High School 1.

DORIS MARIE KRONE
Chemistry Club 1, 2, Lab Ass't 3, 4; Class Committee 4; F.H.A. 1; G.A.A. 1, 2, 3, 4; Honor Society, Jr. 1, 2; Honor Society, Sr. 3, 4; Latin Club 2, 3; Calumet Players 3, 4; Girls' State 3; Latin I Award National and State.

WILLIAM JOSEPH KOBEK
Baseball 1; Basketball 1; A cappella 3, 4; Drivers' 4; Music Club 3, 4; Y.F.C. 1.

SHARON LEE LAYMAN
Sunshine Society 3, 4, Vice-President 4; Tabs 2; Library Ass't 1; Madrigals 2; Horace Mann High School 1, 2.

SANDRA MARIE KOEDYKER
Chemistry Club 3, 4; Honor Society, Jr. 1, 2; Honor Society, Sr. 3, 4, Secretary 4; Latin Club 2; Chemistry Technician 3, 4.

ROY ROBERT LEE
Band 1, 2, 3; Chemistry Club 3, 4, Lab Ass't 1; Class Committee 4; Football 1, 3, 4, Statistician 4; Honor Society, Jr. 2; Honor Society, Sr. 3, 4, Vice-President 4; Bowling League 3, 4.

JANICE KAY KOSTELNIK
F.T.A. 2; G.A.A. 2; Homemaking 3; Honor Society, Jr. 1, 2; Honor Society, Sr. 3 ,4; Library Ass't 1; Y.F.C. 1, 2, 3; Pep Club 4.

KERMIT JOHN LeGRAND
Chemistry Club 3, 4, Treasurer 4; Lab Ass't 3, 4; Class Committee 3, 4; Honor Society, Jr. 2; Honor Society, Sr. 3; Latin Club 2; North Muslsegon High School 1.

Through Last Weeks And Final Examinations

WAYNE LONG

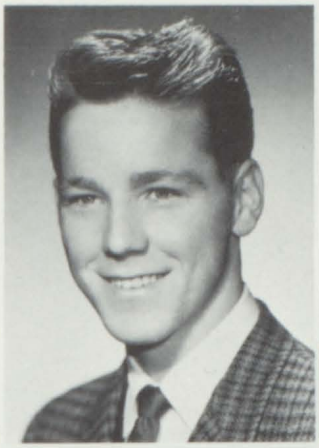

MICHAEL JOHN McBRIDE
Baseball 1, 2, 3, 4; Chemistry Club 3, 4, Secretary 4, Lab Ass't 3, 4; Football Statistician 3, 4; Honor Society, Jr. 1, 2, Vice-President 2; Honor Society, Sr. 3, 4, President 4; Latin Club 2; Calumet Bowling League 3, 4, President 4; Class Committee 4.

BARBARA SUE LOOMIS
F.H.A. 1; Homemaking 1, 2, 3, 4, Trea. 3; Pep Club 1, 4.

ROBERT HERMAN MAHAFFEY

ALMA EDITH LOUIE
Secretarial Club 3; Music Club 4.

BETTY JEAN MEAD
A cappella 1, 2, 3, 4; Class Cmomittee 1, 2, 3, President 3, Secretary 1, 2; F.H.A. 2, 3, 4; G.A.A. 1, 2; Student Council 1, 2; 3, 4; Calumet Players 3, 4; Library Ass't 2; Chorus 1; Y.F.C. 1, 2; Audio Visual 2, 3, 4, Secretary-Treasurer 3; Football-O-Rama Queen 2.

GLENDA JoANN LOY
F.H.A. 1, 2, 4; Homemaking Club 1, 2, 3, 4; Y.F.C. 1, 2; Audio Visual 3.

KARL RICHARD MEYER
Track 1; Drivers' 4; Pep Club 4.

Seniors Wonder If Past Years

BOB MILLER
Baseball 1, 2, 3, 4; Basketball 1, 2, 3, 4; Football 1, 2, 4; Varsity Club 2, 3, 4, Treasurer 4; Pep Club 4.

SHARON ANN MURPHY
F.H.A. 2, 3; Secretarial Club 3, 4; Calumet Players 4; Library Ass't 3.

DOROTHY SUE MINDER
F.H.A. 2, 3, 4, Historian 4.

ROBERT NANNEY
Band 1, 2; Track 2; Library Ass't 4; Y.F.C. 1, 2; Audio Visual 3, 4, President 4.

MICHAEL STEPHEN MOTTO
Drivers' 1; F.T.A. 1.

CHRISTINE LINDA NIMETZ
Class Committee 3, 4; F.H.A. 2, 3, 4, Secretary 3, Vice-President 4; G.A.A. 1; Secretarial Club 4, Treasurer 4; Calumet Players 3, 4, Vice-Pres. 4; Chieftain Staff 3; Girls' State 3; Class Treasurer 4.

SANDRA SUE MURPHY
Tabs 4.

CAROLYN ANN PATTERSON
Class Committee 3, 4; F.T.A. 3, 4, President 4; G.A.A. 1; Homemaking 1; Honor Society, Jr. 1, 2; Latin Club 2; Calumet Players 3, 4; Chieftain Staff 4, Co-editor 4; Tabs 4, President 4.

Will Open Gateways Into The Future

LENNY WARD PAUL
Baseball 1; Basketball 1, 2.

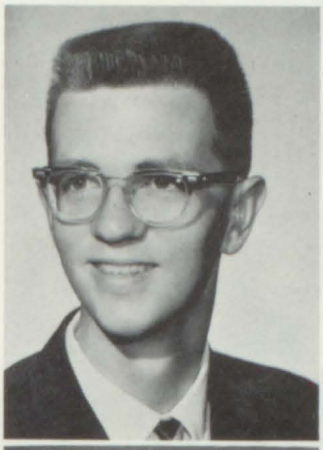

MILTON HARVEY PRICE
Fine Art Club 4.

EARL LEE PETERS

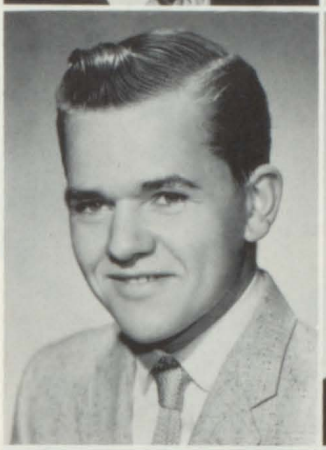

KAREN FAYE RICHARDSON
G.A.A. 1, 2, 3; Y.F.C. 1, 2; Office Ass't 4.

DOLORES MARIE PLUTA
Drivers' 4; G.A.A. 1, 2.

JAMES ROSS

LINDA ALICE POTCHEN
G.A.A. 1; Homemaking 2, 3, 4; Warrior Staff 3; Library Ass't 1; Y.F.C. 1.

PATRICIA LOUISE ROSS
Secretarial Club 3, 4, Chairman of Publicity 4; Sunshine Society 3; Calumet Players 3, 4; Chieftain Staff 4, Co-editor 4; Andrean High School 1, 2.

Baccalaureate Services Begin,

TOM ALBERT RUMBA
Band 1, 2; Baseball 1, 2; Drivers' 4; Y.F.C. 1.

RICHARD WAYNE SANDERS
Baseball 1; Football 1.

JAMES ARLIE RYAN
Lincoln High School 1; Hammond Tech 2.

MARIE JO SANKOWSKI
Class committee 4; F.H.A. 1; G.A.A. 2, 3; Homemaking 2, 3, 4; Honor Society, Jr. 2; Student Council 4; Calumet Players 3, 4.

KATHLEEN ANGELA RYAN
A cappella 4; Homemaking Club 1; Secretarial Club 3, 4, Vice-President 4; Chorus 2.

LYNN ROBERTA SCHWARTZ
G.A.A. 1; Tabs 4; Y.F.C. 2.

RANDALL LEWIS SANDERS
Baseball 1, 2; Basketball 1; Chemistry Club 3, 4, Vice-President 4; Class Committee 1, 2; Football 1, 2, 3, 4; Student Council 4, Parliamentarian 4; Pan-Am 1, 2, 3; Varsity Club 4.

CAROL JEAN SCOTT
Homemaking 2, 3, 4; Chorus 1, 2; Office Ass't 4.

A cappella Sings The Halls Of Ivy

DANIEL RAYMOND SEBERGER
Band 1, 2, 3; Chemistry Club 3, 4; Class Committee 4; Pep Club 4.

SHARON KAY SELLERS
Office Ass't 1; Class Committee 3; F.H.A. 3, 4, Treasurer 4; Music Club 2; Library Ass't 4; Chorus 2, 3, 4, Secretary 3, 4; Y.F.C. 1; Fine Arts Club 4.

WESLEY SEBERGER
Baseball 1; Basketball 1; Track 1; Y.F.C. 2.

ANDREA SERRATO
Secretarial Club 3; Sunshine Society 3, 4; Y.F.C. 1; Pep Club 2.

JAMES RONALD SECHREST

WALTER RONALD SHADWELL
Drivers' 3, 4; F.T.A. 2, 3, 4, Vice-President 3.

RONALD PAUL SELLGERG
Band 1; Chemistry Club 3, 4, President 4; Class Committee 4; Football Statistician 3, 4; Honor Society, Jr. 1, 2, President 2; Honor Society, Sr. 3, 4, Treasurer 4; Chemistry Lab Tech. 4; Bowling League 3, 4, Vice-Pres. 4; Boys' State 3.

CLEVELAND LORENZO SMITH
Band 3; Chemistry Club 4; Honor Society, Jr. 1; Pan-Am 2; Audio Visual 1.

Tears Of Joy, Sorrow, And Relief Flow

SHIRLEY SOKOL
F.H.A. 1; Homemaking 4, Historian 4; Sunshine Society 3, 4; Library Ass't 1, 2; Homecoming Queen 4.

RICKY LaVERNE STIGALL
A cappella 1, 2, 3, 4; Drivers' 3, 4; Music Club 3, 4.

ED SOPKO
Basketball 1; Drivers' 3.

MARILYN JO SULLIVAN
Homemaking 3, 4; Secretarial Club 3; Music Club 4.

LARRY STASSIN
Band 1.

BETTY ANN SUMMAR
French Club 2; G.A.A. 1, 2; Homemaking Club 2, 3, 4, Treasurer-Reporter 4; Secretarial Club 3; Sunshine Society 4; Warrior Staff 3, 4; Y.F.C. 1.

RONALD LYN STEUER
Track 1, 2, 3.

CLARENCE NEAL SURRENA
Union High School 1, 2, 3.

As Graduation Draws Near

NOREEN ANN SWANK
A cappella 1, 2, 3, 4, Accompanist 4; G.A.A. 1, 2; Sunshine Society 3, 4, Treasurer 4; Calumet Players 3, 4; Madrigals, 2, 3, 4; Chorus 1, 4, Accompanist 1, 4; Y.F.C. 1, 2, 3, Secretary-Treasurer 3.

JACQUELINE JOYCE TIMMERMAN
A cappella 2, 3, 4, Secretary 3; Class Committee 2, 3; Class Treasurer 3; Drivers' 3, 4; F.H.A. 4; F.T.A. 2, 3; G.A.A. 1, 2; Honor Society, Jr. 1, 2; Chorus 1.

JANICE RAE TEITGE
F.H.A. 1; G.A.A. 1, 2, 3; Secretarial Club 3; Sunshine Society 3; Calumet Players 4; Chorus 2; Pep Club 1, 2, 3.

MARGARET TORRES

MARJORIE THOMAS
Jr. Honor Society 3; Secretarial Club 3, 4; Sunshine Society 4; Music Club 3; Y.F.C. 1, 2.

SANDRA VIOLET TRACY
Drivers' 4; F.T.A. 2; G.A.A. 1, 2, 3, 4; Homemaking 3, 4.

LINDA TIGNER
F.H.A. 1, 2, 3; Secretarial Club 3; Fayette County High School 3.

ROBERT RAY TRATEBAS
Basketball 1, Manager 1.

With Diploma In Hand Class Of '63

JUDITH LEE TRIMBLE
Gym Ass't 3; Band 1, 2, 3, 4; Y.F.C. 2, 4.

THOMAS CARL WARCHUS
Track 1.

JOSEPH STANLEY TURLO
Drivers' 3, 4.

PENNIE McCLELLAN WEBB
Homemaking 4; Sunshine Society 4; Chorus 3; Pacific Grone High School Freshman; Hallister High School Sophomore, part of Junior.

MARVIN LUTHER VANDERWATER
Baseball 1; A cappella 4; French Club 1, 2, 3, Vice-Pres. 3; Calumet Players 3, 4, Pres. 4.

WILLARD KENNETH WEDGE
Drivers' 4.

RICHARD LEON WALL
Chemistry Club 3, 4; Class Committee 4; Honor Society, Jr. 1, 2; Honor Society, Sr. 3, 4; Pan-Am 3, 4.

JACK OWEN WEITZE
Class Committee 1; Drivers' 3, 4, Pres. 4; Student Council 1; Newspaper, "Warrior" staff 3.

Becomes Newest C.H.S. Alumni

ANDREW RICHARD WILLIAMS
Basketball 1; Chemistry Club 1; A cappella 1, 2, 3, 4; Cross Country 1; Track 2, 3, 4; Varsity Club 3, 4; Music Club 2, 3, 4; Madrigals 2, 3, 4; Chorus 1.

KATHRYN ELIZABETH WISE
Band 1, 2, 3, 4; G.A.A. 1, 2, 3, 4; Latin Club 3, 4.

JOHN WESTON WILLIAMS
Chemistry Club 3, 4; Class Committee 3, 4; Drivers' 3; Honor Society, Jr. 1, 2, Reporter 2; Student Council 4; Pan-Am 1, 2; Y.F.C. 1.

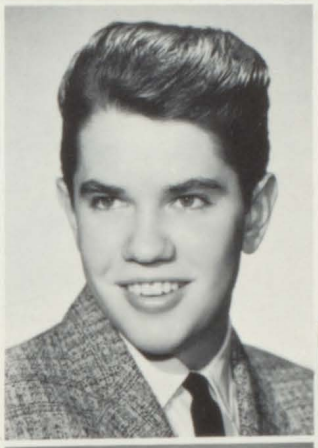

WILLIAM DALE WOODS
Basketball 1; Class Committee 2, 4; Drivers' 4; Football 1, 2; Pan-Am 4; Yearbook 2, 3; Pep Club 4; Attendant to Prom King.

ROGER WILLIAMS
A cappella 2, 3, 4; Drivers' 3, 4; Chorus 1.

SHARON KAYE WOOSLEY
French Club 2; G.A.A. 1, 2; Homemaking 1, 2, 3, 4; Sunshine Society 4; Warrior Staff 3; Y.F.C. 1, 4; Pep Club 1.

SHERRA KAY WILT
Chemistry Club 4; A cappella 4; Class Committee 1, 2, 3; G.A.A. 1, 2; Student Council 1, 2, 3, 4; Calumet Players 3, 4; Tabs 2, Vice-Pres.; Chorus 1, 2, 3, 4, Vice-Pres. 2, Trea. 4; Y.F.C. 1; Pep Club 1, 2; Fine Arts 1, 2, 4, Vice-Pres. 4; Class Trea. 2.

JO ELLEN WRIGHT
Drivers' 4; F.H.A. 2, 3, 4; G.A.A. 1, 2; Secretarial Club 3; Chorus 3.

DIANA JEAN ZURAWIK
Chemistry Club 4; A cappella 2, 3; Class Committee 4; Homemaking 2, 3; Honor Society, Jr. 1, 2.

Jerry Poortinga

Laurann Castle

The "Class of '64" have become upperclassmen. As juniors, they faced the enormous responsibility of the Prom. The theme, "Three Coins In A Fountain," was chosen, and the Hotel Gary selected as the location. Both class officers and planning committee worked diligently to create a successful Prom for the graduating "Class of '63." A candy sale was arranged, and the class made $400 on it. In addition, they sponsored the Homecoming Dance.

At the end of the year, the class heads selected the photographer to take their senior pictures.

A hectic year of planning and work now lies behind the "Class of '64", but it is as sure that they will remember their first year as upperclassmen as it is that they will look forward with great expectations to their next and last year of high school.

Jo Orban

Doris Ohm

Juniors Plans For Prom

Henri Abegg
Lonnie Adams
James Alexoff
Alan Anderson
Lonnie Anthony
Janetta Ard

Ora Ard
Chris Atsas
Bonnie Auten
Karen Bank
Wilson Barnett
June Bell

Johnson Berdine
Chester Berry
Robert Bittke
Karen Bjorklund
Judy Black
Roger Book

James Borom
Katy Borom
Henry Brandt
Donna Brewer
Willie Brock
Joe Brookhart

Vicki Brown
Mike Bucko
Mary Burke
Judy Butler
Suzann Carden
Judy Carpenter

Janet Carr
Laurann Castle
George Chakos
Joyce Cheek
Steve Cibak
Homer Cobb

Carolyn Combs
Joe Cooper
Nora Cory
Sandra Crouse
Jeannie Crowe
Lorraine Czaicki

Robert Davidson
Dennis Ditterline
Glendle Drake
Jean Drake
Carolyn Duke
Pamela Duncan

To Be Held In Hotel Gary In April

Rick Dunlap
Charles Eichensehr
Karen Eland
Karol Eland
Elaine Ellch
Barbara Eschenbaum

Donna Escott
Rondal Ferrell
Cheryle Fields
Glenn Flaharty
Barbara Flint
Lupe Flores

Donald Foley
Ronald Fortner
Patsy Fultz
Judith Gawlik
Kenneth Gazdik
Lynne Granger

Vickie Grant
Carol Griffin
Rollin Gronenkyke
Julie Harris
Barbara Harrison
Nancy Haussman

Lois Haycock
William Henderson
Nancy Hill
Betty Hinshaw
Dennis House
Donna Howard

Larry Huddlestun
Dianna Jelenek
Charles Jones
Larry Kasinger
Mavis Kemper
Paul Kirkland

Fay Kleist
Tina Klimczak
Anthony Kobek
Alexandra Kostich
Martha Kruk
Donald Kurts

Judy Lane
Michael Lawell
Carolyn Lawson
Richard Layman
Edna Leaf
Martin Ligocki

Looking Forward To Last Year,

Larry Lockhart
Carolyn Lohman
Dennis Lowell
Gaythal McClure
Pat McCoy
Vivian McCoy

Jackie McLean
Kevin Maloney
Rick Mantz
Wayne Martin
Gloria Meulemans
Phil Modglin

James Monroe
Judy Monroe
James Nathaniel
Barbara Nasby
Garry Newsome
Doris Ohm

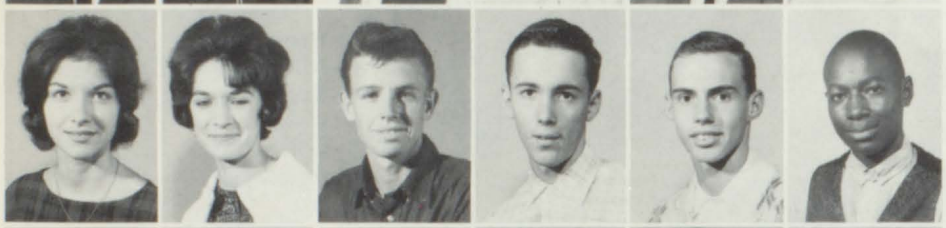

Jo Orban
Raymonda Peek
Troy Pendley
Elmer Phelps
Jerry Poortinga
Ernest Pratchet

Marvin Qualls
Marjorie Ralph
George Remington
Suzanne Rhyne
Marie Richard
Mary Rice

Sherry Riddle
Eugene Robinson
Judy Roll
Linda Russell
Candy Ruth
Bob Rumba

Faith Ryan
Karen Sackman
Jim Sanders
Linda Savka
Suzette Sconiers
Karen Sefcik

Pat Shideler
Don Shourd
Dave Simko
Wayne Simms
Aaron Skinner
Charles Smith

Juniors Complete 1963 School Term

Carolyn Spangler
Cathleen Speed
Dorman Spencer
Chuck Spiller
Sharin Stage
Randy Stamper

Linda Stanfield
Rachel Stephens
Doug Stricklett
Charlotte Swiek
Paul Swinson
Brenda Taylor

Jay Terrell
Angela Torchia
Joan Toth
Marian Urycki
Lawrence Vereb
Wayne Waite

Jonnie Walker
Bill Walton
Ravel Watkins
Carol Webster
Linda Wertz
Gary Whiteside

Jim Willsey
Sharon Wilson
Shirley Woodward
Dave Worthington
Judy Wyrick
Linda Yeager

John York

Junior Candids

Oops! There're caught in the halls again without a pass. The junior planning committee members are: (Front Row) Carolyn Duke. (Second Row) Carol Lohman, Jo Orban. (Third Row) Vivian McCoy, Barbara Nasby, Jackie McLean. (Fourth Row) Martin Ligocki, Karen Bjorklund, Nancy Haussman, Sherry Riddle. (Fifth Row) Mike Lawell, Ron Fortner, Jerry Poortinga, and Ricky Mantz.

Complying with President Kennedy's wishes for physical fitness, are these five husky boys: Tom Wilson, Jim Willsey, Bob Bittke, Bud Riegle, and George Remington. (Below) Bob Bittke and George Remington, successfully completed, "50 miles with great VIGUH!"

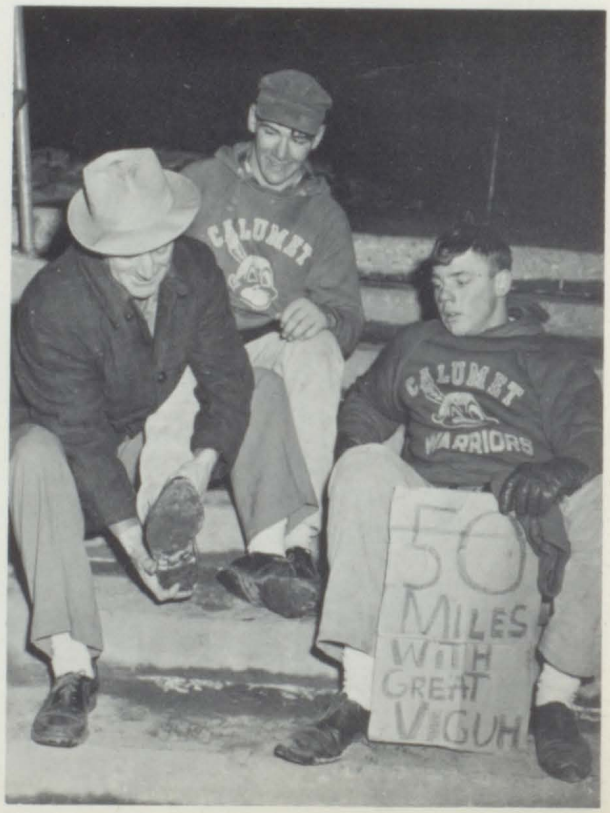

Ernie Tall

Tom Toth

After two years at Calumet the "Class of '65" is beginning to feel at ease as sophomores, but they will soon have to shed the old title and become upperclassmen. However, we're certain they will find their new title places them in quite a comfortable position. They, in their two years here have lost the uneasiness that comes with being freshmen, obtained firm footholds in the high school social circle, established themselves as individual personalities, and above all stored up a treasure house of memories not easily forgotten of that "Wonderful Year, 1963".

Livvy Kilbourn

Kathy Vaneck

Sophomore Ring Style Chosen

Timothy Adams
Kathy Adinolfi
Mary Anderson
Linda Anserello
Clayton Arthur
Cythia Ash
Peggy Bair

Tony Barker
Kim Barnard
Robert Bashan
Larry Beasley
Phyllis Beatty
Joyce Beck
Judy Behrndt

Keith Bennett
Wayne Bennett
Donna Best
Karen Billingsley
Ishmel Billings
Jesse Bolinger
Pat Bonham

Elizabeth Borom
Mary Bough
Charlotte Bower
Addie Boyd
Terry Bratton
Larry Brister
Diane Brown

Doria Brown
Kenneth Brown
Lois Brown
Marshall Brown
Robert Brown
David Brubaker
Barbara Bruce

Sherry Burke
Shirley Burt
Dana Butler
Don Butler
Wilma Butler
Bobby Carden
Andy Carlson

Roger Carter
Sharon Cather
Donna Chaffin
Margaret Chakos
William Chancellor
Rich Chandler
Frank Church

Roy Cochran
Oscar Coleman
Carolyn Collins
Anna Cook
Barara Cooley
Dorothy Cooper
Gary Cooper

Elaine Cox
Barbara Craig
Coletta Crosby
Willie Cross
Jo Cudziol
Josephine Curley
Pamela Davies

'65 Class Rings Arrive In Fall

Marilyn Davies
Rosemary Davise
Sharon Day
Virgie Deboard
Mary DeBold
Ken Dees
Edward DeMars

Jim Derrington
Dan Diehl
Dennis Doerr
Jerry Donahue
Shirley Drake
Velida Drake
Judy Duvall

Edwin Edgington
Mel Ehelberger
Diane Eichensehr
Robert Eschenbaum
Linda Estrada
Rodney Evans
Sandra Evans

Benny Fauver
Jim Feeney
Cheryl Ferguson
Judith Ferrell
Martha Fields
Wayne Flaharty
Mike Flint

Micheal Freed
LaDonna Frye
Mary Gedda
Ronald Gentry
Becky Gibbs
Dennis Gill
Fred Gilmore

Donald Glendowne
Pat Golden
Bob Goldsmith
Robert Gonazles
Joe Goss
Carrie Greer
Phylles Griffin

Linda Haines
Richard Hall
Don Hamilton
Henriett Hanson
Paul Hardesty
Sharon Harrell
Clarence Harper

Charles Harris
Margaret Harrison
Brenda Hayes
Bill Herbst
Daniel Hershman
Ivo Hicks
Sharon Hight

Charlotte Hodge
Dennis Hodge
Sandra Hogue
Barbara Hood
Anna Hoover
Ella Hoover
Robert Hoover

Sophomores Start To Build Up

Steve Horton
Linda House
Mary Houston
Ray Hudson
Rebecca Huffman
Doris Hughs
Ray Jones

Edna Jordan
Linda Kelso
Barbara Kemper
David Kemper
Livvy Kilbourne
Anthony Kinder
Brenda Kirk

Linda Kniggendorf
Marie Kolarik
Sandra Kristoff
Bonnie Krulik
Diana Kruse
Frank Kuter
Lizzie Lark

Morgan Lachney
Marie Langel
Fred Leaf
Zuline Ledbetter
Carol Lee
Thomas LeGrand
Clement Lessner

Arthur Lewis
Jenny Liechty
Mary Linebarger
Loretta Litherland
Martha Litton
Henry Lorenz
Ray Lowell

Randy Lowry
Gerald Loy
James McGee
Karen McKinnon
Hilra McLain
Judy McLean
Patricia McNece

Linda Mallory
Delana Malone
Mike Marrie
Jolen Marsh
Nancy Martin
Naomi Martin
Richard Martinez

Brenda Matthews
John Matti
Roger Maugherman
Ronald Maultsby
Melvin Maxwell
Wanda May
Marianna Maynard

Bernice Berry
Ken Metz
Danny Michaels
Karen Mickey
Jim Miller
Linda Miller
Kenneth Millspaugh

Treasury For Junior Senior Prom

Paulette Minder
Linda Mitchell
Frank Mock
Jualita Moosmiller
Romiro Morales
Victor Morales
Jerry Moyer

Connie Mullens
Veronica Muncie
Robert Nash
James Neal
Yvonne Newsome
Sylvia Nidelchoff
Morris Nies

Patricia Oberc
Bill Oliver
Nellie Oliver
Kathleen Olsen
Roger Owen
Marcella Papusch
Allen Park

Dianne Paul
Don Peardon
Mary Ann Persley
Linda Peters
Charles Peterson
David Peterson
David Pippins

David Plews
Ray Poor
Brenda Porter
Annie Pratchet
Mary Putt
Lois Pyle
Bill Renner

Kenneth Rhyne
Judy Rice
Charles Riegle
Janice Rister
Jim Ritter
Mary Roberson
Elaine Roll

John Runion
Rita Ryan
Theresa Sanchez
Jerry Sarkey
Pamela Saroff
Andrea Seberger
Tom Sevcik

Jeffrey Shadwell
James Shidler
Sonja Shutt
Sue Simmons
Lloyd Simms
Janice Simpson
Sandra Skafte

Don Slater
Barry Smith
Florine Smith
Judy Smith
Richard Smith
Paul Spoor
Bill Stamper

Sophomore Vision Junior Year

Judy Stansberry
Carolyn Sterling
Anna Stigall
Janice Stinnett
Jon Stock
Joyce Stone
Earl Storhow

Larry Sullivan
Robert Svetanoff
Betty Swank
Ernest Tall
Betty Taylor
Peggy Taylor
Dennis Thompson

Yvonne Thompson
Jim Thoreson
Pat Thornberry
Judith Timmerman
Bernadett Torchia
Maria Torres
Phil Torres

Thomas Toth
Patricia Tratebas
Joan Travis
Darla Trosper
Deborah Trotter
Leonard Tucker
Tony Valencia

Julie Valenga
Jim Valentine
Wayne Vander Meer
Robert Van DeWater
Kathleen Vaneck
Martin Varney
Gene Voiles

John Wagner
Kathy Waite
Walter Walker
Vera Wall
Ken Whitaker
Carol White
Pinky Wilbourn

Michael Will
Donald Williams
Douglas Williams
Patricia Williams
Patricia Wilson
Earl Winegard
Sue Woolsey

Chuck Wothke
Francine Wright
Mary Wright
Jim Wyrick
George Yarbrough
James Yates
Gerald Yoho

Melvin Young

John Santos

Judy Harris

"Well, they'll be seniors someday," was the only comment made when a teacher was asked to say something nice about the freshmen. Remember, it is tradition to catch all the blows the first year in high school.

The class of 1966 has already begun to make a good showing, starting at the football homecoming, where they received first prize for their float, which represented Japan.

They have also started to build their treasury with the money received from their first dance.

So, "That Wonderful Year, 1963" draws to a close leaving the freshmen with their first year of memories. Considering everything, one must admit that the freshmen are the luckiest class at Calumet. They have three years left. "The low men on the totem pole" they may well be, but there is no denying they are the seniors of tomorrow.

Allison Griggs

Cheryl Thontlin

Freshman Class Begins

Harold Abegg
Jacob Abegg
Dave Adams
James Adams

Sheila Adams
Jim Agorichas
Jerry Akers
James Altigilbers

George Andros
Cheryl Ash
James Ash
Ronald Ashby

Wanda Babbs
John Bank
John Banks
Ben Barabas

Joanne Bargfeldt
Michael Baron
Joseph Bean
Thomas Becker

Danny Beehn
Janis Bentley
Emma Billingsley
Andrea Bleicher

Myron Blink
Theresa Borns
Tim Boins
Jerry Brawley

Estella Brock
Rose Brock
James Brown
Leonard Brown

Don Buchanan
Diane Bultema
Bob Burkland
Leonore Burklow

Curtiss Butler
Doyle Cable
Leslie Cagle
Donna Campbell

Rodney Campbell
Wayne Canaday
Sue Carlisle
Candy Carpenter

Dorothy Carr
Patricia Carretti
Jay Carrigan
Linda Castle

Linda Castellano
Arley Castleberry
Peter Catizon
Roger Chamberlain

Jim Chancellor
Linda Chandler
Ed Chestovich
Danny Chmielweski

James Choate
Marcia Choate
Eddie Cobb
Venessa Cobb

David Coleman
Hattie Collins
Dennis Colson
Marjorie Conley

Roy Conley
Doris Cook
Shirley Cook
Ethel Cooper

Judith Cox
Katherine Crisp
John Cross
James Crosslin

Betty Cudziol
Patricia Cudziol
Dan Culbertson
Rhonda Dalton

Charles Davis
Robert Davis
Daniel Day
Mary Denisiuk

Katy Denny
Larry DeRolf
Patrick Devitt
Cora Dilbeck

Lynn Dimickele
Minnie Dishman
Eddie Dobbins
Clyde Dodson

Patricia Drwal
Charles Duncan
Debbie Duncan
Paulette Edwards

Marion Eichelbuger
Elayne Eland
Sandra Eland
Wrel Emory

School Life In "That Wonderful Year-1963"

Milton Erhardt
Kenneth Escott
Yolanda Estrada
Terry Evans

Roger Evetts
Susan Fankhauser
Carol Farrar
Carolyn Ferrell

Judith Ferrell
Sharon Fleming
John Flores
Joyce Foley

Stanley Forcht
John Forrester
Jerome Foster
Stephen Foster

Rickie Fraker
Margaret France
Marie Freeman
William Gary

Tom Gervais
Peggy Gibbs
Christine Gibson
Linda Gilmore

Patricia Glomski
Danny Golden
Terry Golden
Martha Gomez

Lisa Good
Linda Goss
Darlene Graff
Bob Gray

Alice Green
Darlene Greer
Alison Griggs
Manuel Gutierrez

Gerald Hall
Penny Halsey
Carol Hamilton
Gary Hammonds

Wornell Hancock
Judy Harris
Patricia Harris
Rita Harrison

Bill Hendrix
Judy Herr
David Hershberger
Clifton Hill

Melody Hinkle
Robert Hobson
Lana Holbrook
Joy Honeycutt

Alice Houston
Betty Hubbart
Vivian Huber
Sharon Hubers

Joyce Hunt
Donna Hutton
Eugene Inman
Jill Ireland

Frank Ivanich
Claudia Jackson
Lonnie Jansen
John Jelinek

Linda Jensen
Linda Johnson
Rickey Johnson
Shelby Jones

Willie Jones
Linda Joseph
Donna Jostes
Jack Joyner

Phillip Kalinowicz
John Kawalski
Arthur Kendall
Augustine Killion

Barbara Kinder
Bonnie King
Leon Kirk
Linda Kirk

Louise Kirtland
Ronald Klimczak
Linda Kloc
Peggy Knight

Randall Koedyker
Linda Lang
Roxie Latham
Mary Lee

Nancy LeRoy
Wayne Lewis
Judy Lewter
Donna Ligocki

Stephen Long
Cleo Louie
Tom Lunsford
David Lynch

'62 Homecoming Leaves Freshmen As

Linda McCarty
Barbara McClure
Jacqueline McCord
Jesse McCormack

Bobby McCready
Mac McCutchen
Douglas McFarland
Norma McMunn

Linda McRoberts
William Macheta
Pete Maloney
Janice Martin

Linda Martin
Inosencio Martinez
Dan Mason
Nancy Mathews

Keith Mauer
Gary Mayes
Barnice Maynard
William Merrick

Marjorie Meulemans
Carl Michael
Cheryl Micheal
Margaret Minder

Phillis Mitchell
Sandra Moneico
Patrick Monroe
Sue Moorman

Glenn Moyer
Judith Neeley
William Neely
Glenn Nelson

Kenneth Nesmith
Betty Nevin
John Nicoara
Judy Nies

Gerald Nimetz
Kathleen Nunn
Carol O'Bara
Doris Oberc

Alfinio Olivarez
Robert Oliver
Larry Pace
Milka Pancheff

Martin Papusch
Linda Paradine
Teddy Park
Tom Patterson

Gregg Payton
Cynthia Peak
Linda Peardon
Roberta Peas

Carlos Peddycoart
Calvin Peek
Evonne Pekovich
Peggy Pendley

Lawrence Perry
Linda Persley
Donald Peters
Juanita Petroff

Barbara Phillips
Marcia Pinkstaff
Michael Plesha
Pamela Pope

Jerry Popiela
Lawrence Potoma
Sharon Pops
Cathy Potter

Danny Powers
Linda Pruitt
Patricia Putt
Rita Ralph

Armando Ramirez
Judy Randhan
Mike Ratica
Connie Reeder

Kenneth Reeder
Mary Retzlaff
Garry Reuter
Jerry Reynolds

Lucy Richerson
Cheryl Roberts
Karen Roberts
Danny Robinson

James Rodgers
Charles Rogers
Keith Ross
Preston Rumba

Pat Ryan
Duane Sanders
Eddie Sanders
Vardell Sanders

Walter Sandoval
Richard Sankowski
John Santos
Patti Sasser

First Place Float Winners

Terri Sasser
Priscilla Schuster
Robin Schwartz
James Scott

Vonda Scott
Peggy Sechrest
Judy Semesky
Lewis Sheffield

James Shifley
Johnny Shifley
Margaret Shufford
Roxie Simpson

Douglas Sink
Michael Sizemore
Margaret Skidmore
Mary Slemin

Ed Smith
Judy Smith
Linda Smith
Sandra Smith

Judy Sneed
Robert Sneed
Richard Sopko
Donald Souter

Bob Sowles
David Sowles
William Spain
Noah Sparks

Sandy Spears
James Spiller
Pearl Spornic
Linda St. Myers

Claudia Stang
Mike Staresnick
Don Stash
Katherien Stepp

Henrietta Stewart
Linda Stewart
Danny Stokes
Roger Stone

Ronald Storbeck
Alvin Streeter
Mary Strobel
Lillie Strong

Dwayne Strouse
Judy Sullivan
Tom Swicegood
Rochelle Terpstra

Myrtle Thomas
Vincent Thomas
Jack Thoreson
Cheryl Thontlin

Carla Thornberry
Larry Tigner
Terry Trader
John Trotter

Larry Truman
Delores Tudor
Linda Turpin
Larry Underwood

Kay VanByssum
Diane Vandersteen
Larry Vaupel
Victoria Volk

Henry Wachowski
Lee Wanak
Ted Ward
Ann Walden

Evelyn Waugaman
Shanny Wedding
Linda Welch
Jack Wells

Alvin Whitaker
Patricia Whittaker
Alfred Williams
Jesse Williams

Leroy Williams
Rebecca Williams
Eddie Williamson
Gary Willis

Jeff Willsey
George Woodward
Rosemary Worton
Robert Yokshas

Gary York
Vicki York
Barbara Yost
Rita Zurawik

Underclassmen Caught In Frolics-Outstanding

"Come on, fellows, let me in," says sophomore Bill Chancellor to his classmate pranksters, Buddy Reigle and Kenny Dees.

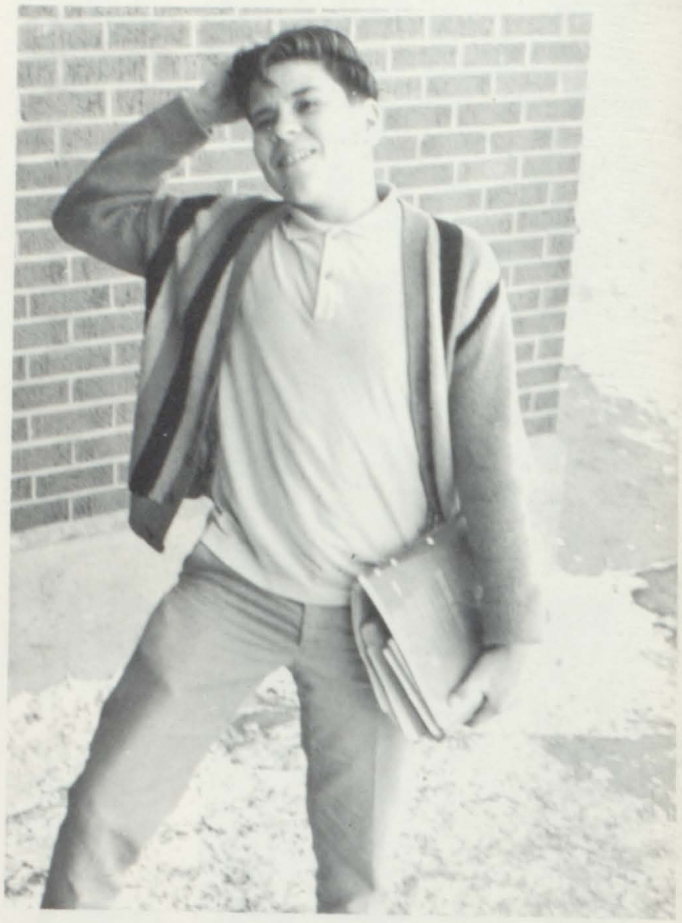

Tom Patterson, a bewildered freshman, seems to be having a little trouble in deciding whether to go in or to stay out.

These studious freshmen girls take a few minutes out from their studies to eat a bite of lunch. They are: Judy Ferrell, Marie Pinkstaff, Cheryl Ash, Rita Ralph, Kathy Potter, Linda St. Meyers, and Linda Pruitt.

Seniors Look Ahead

Carolyn Patterson and Charles Bewick, voted by their classmates as outstanding seniors, vision themselves in their future vocations.

New Principal, Mr. Max Hile, Supervises Improvements

Mr. Max Hile, Principal

At Calumet

Mr. John M. Tsangaris, new assistant principal, studies some papers, only one of his many important duties.

It's just a little conference between the office personnel. Mrs. Corinne Redar, bookkeeper and treasurer, Mrs. Shirley Pinkstaff, secretary, and Mrs. Fran Coros, secretary, look at a paper typed by Mrs. Pinkstaff.

For Better Student-Teacher Relationships

AHLGRIM, GEORGE
Harpur College B.A.
Baptist Bible Seminary, B.Th.
English
Y.F.C.
BJELICH, STEVE
Indiana University, B.S., M.S.
Physical Education
Health and Safety, Varsity Track
Sophomore Class Sponsor

BORTZ, GEORGE
Dana School of Musci
Youngstown University, B.M.E.
Band
CHAPMAN, ROYAL
Evansville College
Indiana University, B.A.
Journalism, Speech
Dramatics, English
Calumet Players, Yearbok

COLE, CHARES EVERETT
Eastern Illinois University, B.S.
Ohio State University, M.Sc.
Biology
COOKE, LELA FLORENCE
University of Chicago, A.B.
Government and Economics
U.S. History
Student Council, G.A.A.
Senior Class Sponsor

DAY, JAMES
Roosevelt University
Indiana Central, B.A.
English
Fine Arts
Sophomore Class Sponsor
DIMMOCK, THOMAS
Indiana University, B.S. in Business
B.S., M.S.
English

DOTY, ZELLA
Normal College, A.G.U.
Indiana University, B.S., M.S.
Physical Education
G.A.A., Cheerleaders
Freshmen Class Sponsor
FIELDS, AUDREY
Depauw University, B.A.
Indiana State Teachers College
Typing, Shorthand, Bus. Arithmetic
General Business
Senior Class Sponsor

C.H.S. Faculty Strives

GARLAND, ESTA ALCENA
Ball State Teachers College A.B.
Indiana University M.S.
Foods and Family Living
Homemaking Club
Sophomore Class Sponsor
HENDERSHOTT, BARBARA SLOAN
Wheaton College B.A.
University of Chicago
University of Washington
English
Freshman Class Sponsor

JAMES, JOHN
Indiana State College B.S.
Algebra
General Math
JOHNSON, JOAN
Iowa Wesleyan B.A.
Indiana University
Purdue University
Chicago Art Insitute
Art
Sunshine Society

JOSEPH, ROBERT
Indiana University B.S., M.S.
Health and Safety
KARAGIN, MILOS
University of Dubuque B.A.
Indiana University M.S.
Sociology
U.S. History
World History
Senior Class Sponsor

KINGERY, ALICE BELLE
Chicago University, Indiana University
Purdue University
Southern Illinois University A.B.
English
Teenage Book Club, Senior Honor Society
Senior Class Sponsor
KIRK, RAYMOND
Indiana Central College, Indiana Extension A.B.
Physics, Plane Geometry, Trigonometry
Solid Geometry, Advanced Geometry
Senior Class Sponsor

McALLISTER, LILLIAN
Hanover University
University of Louisville
Oakland City College A.B.
Indiana University M.S.
English
Senior Honor Society, Junior Class Sponsor
McCALL, JOHN
Indiana State B.S.
Business Education
F.T.A.

Relationship Of Students And Faculty

MILLER, WILLIAM
Albion College; Findlay College; Harvard University; Valparaiso University B.S. LL.B., U.S. History; Business Law; Sophomore Class Sponsor.

MORRISON, MILDRED MARY
Indiana University B.S.; Chicago Teachers College; Library; Library Assistants; Audio-Visual Club.

PAVLIK, THOMAS
DePaul University LL.B.; Indiana University; St. Joseph's College; Los Angeles State College; World History.

PROCTOR, ROBERT
Indiana State College B.S.; Algebra; General Math.

RICHARD, HARRY
Indiana University; Indiana State College B.S.; Adv. Chemistry; Regular Chemistry; General Science; Chemistry Club; Junior Class Sponsor.

SCHMIDT, FILMAE
Purdue University B.S.; Home Economics; Clothing; Home Nursing and Home Planning; F.T.A.; Sophomore Class Sponsor.

SCHMIDT, LEN JOHN
Arkansas State; Western Michigan University B.B.A.; Bus. Math; Typing; Freshman Football; Varsity Club.

SKAMAY, RAY
Ball State Teacher's College B.S.; Illinois Institute of Technology; Biology; General Science; Freshmen Class Sponsor.

SHINOVICH, JOHN
Ball State B.S.; Indiana University M.A.; Ind. Arts.; Junior Class Sponsor.

SHMAGRANOFF, GREG
University of Alabama B.S. Ed.; Machine Shop; Mechanical Drawing; Woodshop; Sophomore Class Sponsor.

Improve With Understanding

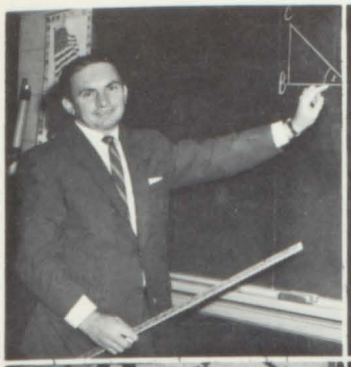

SMEAD, ROBERT
Ball State Teachers College B.S.; University of Georgia M. Ed.; General Math; Algebra I; Plane Geometry; Freshman Class Sponsor.

STARKEY, DONALD RICHARD
Indiana State B.S.; Loyola University M.Ed.; World History; Phys. Ed.; Health; Freshman Baseball Athletic Director.

TRAICOFF, CHRISTOPHER
Indiana University; Ohio State B.S. Director's Degree; Government; Economics; Physical Education; Head Coach of Cross Country and Basketball; Senior Class Sponsor.

TRCKA, RICHARD JOSEPH
Morton Jr. College; Western Illinois University B.S.; Indiana University M.S.; Brigham Young University; Ohio Wesleyan University; General Science; Ass't Coach Baseball and Football.

VASS, MICHAEL JOSEPH
Indiana State College B.S.; Indiana University; Machine Shop; Mechanical Drawing; Drivers Club; Senior Class Sponsor.

WALDRON, ELSIE
Middlebury College, Vermont A.B., M.A.; French; English; Composition; French Club; Junior Co-Sponsor.

WOJCIK, VALERIA MARY
Northwestern University B.S.; Valparaiso University; General Business; Typing; Shorthand; Office Practice; Secretarial Club; Senior Sponsor.

YACKO, JOSEPH
Indiana University Loyola University B.S. M.S.; Bookkeeping; Typing; Music Appreciation; Senior Class Sponsor.

YATSKO, PAULINE
St. Francis College; Indiana University; Math, Spanish, Pan-Am; Senior Class Sponsor.

ZEILERMEIR, JOSEPH
North Park College; American Conservatory of Music B.M. ED.; Vocal; Junior Class Sponsor.

Administration And School Board

ZIELINSKI, IRVIN JOHN
Indiana University B.S., M.S.; Arizona State; Latin; English; Jr. Honor Society; Latin Club; Boys' Bowling League; Ass't Junior Class Sponsor.

Miss Ada Shonkwiler, and Mr. Harold Huff, guidance counselors, confer on the proposed career of a student.

Work Closely Together In '63

Mr. John T. Gunning, superintendent of schools, finishes some official business in his office at the junior high school.

School board members: Mr. John Gunning, Mr. Robert Olson, Mr. Austin Moore, Mr. Stanley Forscht, Mr. Earl Reigal, and Mrs. Katherine Kusak, meet to discuss an addition to Devalt School.

"THAT WONDERFUL YEAR, 1963"

in

Ads

Many responsibilities arise in publishing a yearbook that subscribers often do not realize. A good deal of effort, time, and money are involved. Often times money is the major obstacle, "The Chieftain" staff makes provisions to finance its' publication by soliciting the businessmen in the community for advertisements.

In the following pages are the merchants who co-operatively supported the school.

Jack and Murls Friendly Service

6101 Broadway

Gary, Indiana

Steve's Sinclair

"Bringing you Sinclairs Best"

Around the Clock Service

Corner of Ridge and Burr

Gary, Indiana

Phone Te 8-9717

Best Wishes and Congratulations from

Tip Top Supermarket

2025 West Ridge Road

Gary, Indiana

Highland Jewelers

Watches, Diamonds, and Jewelry

8612 Kennedy

Te 8-2020

Ken Ridge Drugs

"Your Friendly Drug Store"

Highland, Indiana

Te 8-0666

Congratulations

From the

To The Class Of '63

Junior Honor Society

Collins Automotive Service, Inc.
5440 West Ridge Road

Gary, Indiana

TI 4-2384

Congratulations and Best Wishes

From

O. M. Thomas

Paint Store

2130 W. Ridge Road

Gary, Indiana

Congratulations and Best Wishes from

Midwest Wholesale Foods

4001 West Ridge Road

Gary, Indiana

Best Wishes

From

The Girls' Athletic Association

Warren Zimmerman

Plumbing - Heating

2839 Highway Avenue

Highland, Indiana

Congratulations from

The Library Assistants

and

The Audio Visual Club

Gerry's Beauty Salon

112 Ridge Road

Gary, Indiana

expert hair styling-shampoos

Bud's Shoe Repair

2720 Highway Ave.

Highland

Compliments of

Gary Steakhouse

3040 W. Ridge Road

Gary

Phone 884-2279

Congratulations

to

the class of '63

Sunshine Society

Best Wishes

to

the class of '63

Future Teachers of America

Instructions on all instruments.

Wurlitizer Pianos and Organs.

Vic Barbieri's Music City

"The school with a music degree"

Everything Musical

1928 W. Ridge Road
Gary, Indiana

Telephone 887-4933

J. C. Penney Co.

Downtown
Hammond
Indiana

Corner of Hohman & Sibly

Calumet Players

Congratulate

FIREMAN,

SAVE

MY CHILD

The Class of '63

ON A

CLIFF

Viet Namese Orphan

PHAM VAN HUY

Past Plays

- The Glass Menagerie
- The Heiress
- Susan Slept Here
- Laura
- Dear Delinquent
- Blithe Spirit
- There's Always A Murder
- Kind Sir
- Egad, What A Cad
- A Minuet
- The Lord's Will
- Stardust
- The Little Foxes
- The Tender Trap

Diamonds
Watches
Sterling
China
Crystal
Gifts
Records

Famous For Diamonds
COMAY'S
Jewelers
GARY'S ONLY
624 Broadway

NOW!!
Visit The New
COMAY'S Store
in
WOODMAR
SHOPPING
CENTER
In Hammond

Pat Ross Kay Ryan

Compliments

of

Senior's '63

Janice Teitge Shirley Sokol

Compliments

Gilbert's

A & W Root Beer Stand

5101 West Ridge Road Gary

Congratulations to

the class of

1963

from

Calumet High
Y.F.C.

Youth For Christ

YFC

Styled for Boys and Young Men

The Varsity Shop

Gary's Ivy League Center

Phone
884-5722

3675 Grant Street
Gary, Indiana

Hellman Floors Inc.

Hammond, Indiana

WEstmore 2-3268

Highland, Indiana

TEmple 8-2800

Compliments of

J. JERRY BABOO INSURANCE AGENCY

3843 Broadway

Gary, Indiana

Phone 884-3302

Compliments of

Keck's Beacon Standard Service Station

Corner of Ridge & Calhoun

TEmple 8-9864

COMPLIMENTS OF

Tip Top Supermarket

Ridge Road & Cleveland

Gary, Indiana

Fast Friendly Service

Farm Fresh Produce

U.S. Choice Prime Meats

Paul & Eddies I.G.A.

Groceries-Meats-Vegetables

Cash & Carry

6125 W. 25th Avenue

Gary, Indiana

We give our best to the fine classes of the future.

The Class of

PICKART-CROLL AGENCY, INC.

Complete Insurance Service

2630 West 5th Avenue
Gary, Indiana
Phone 885-5524

Frank's Store

For Men

3837 Broadway

Gary, Indiana

JAY MINIER BEAUTY SALON

Individual Hair Styling
Hair Shaping
Permanent Waving
Phone 884-8541

3940 Broadway Gary

Harry and Jim's

Sinclair Service

Gary

Meet and eat with the kids

at

PARKMOR

Cline and Ridge Road

Griffith, Indiana

Congratulations from

Highland Jewelers

Watches-Diamonds-Jewelry

Expert Watch Repairing

Griffith Jewelers

236 North Broad Street

Griffith, Indiana

Compliments of

Dr. Dan Strapon

"If it's not in the Atlas

and

it's not in the encyclopedia

try the

Griffith Sport Shop

138 North Broad

Griffith

Congratulations to

Class of '63

Dr. Albert Kosior

Dr. L. J. O'Toole

-Optometrist-

109 North Broad Street

Griffith

"Everything For Your Garden"

Mary Ann Garden Center

3405 Ridge Road

Highland

Mary Ann Douthett 838-0015

Television Sales & Service

Hi Fi Sales-Two Way Radio

Ed's Town Television

TEmple 8-2020

8612 Kennedy Avenue

Highland

Congratulations from

Fredric's Salon of Beauty

Village Shopping Center

Gary

Cedar Inn Drive-In

5745 West 25th Street

Gary

Red's Buy Rite

7294 Black Oak Road

Gary, Indiana

"Flowers for all Occasions"

Robert's Flower Shop

5935 West 29th Avenue

Black Oak

Colonial Golf Center

1901 North Cline Avenue

Griffith

"Everything for your Pleasure"

Par 3 Golf Course-Driving Range-Miniature Course-Lighted Putting Green

Compliments of

Austin Moore Meat Packing

7029 25th Avenue

Gary

Mayford's Clark Super 100

305 West Ridge Road

Griffith, Indiana

Phone TEmple 8-9854

Bob and George Barber Shop

-Union Barbers-

5520 West Ridge Road
Gary

Green Top Drive-In

4510 West Ridge Road
Gary

Phone TEmple 8-6161

Joe Alexich, Prop.

Joe's Body Shop

Fender repairs--Complete Painting

All Work Guaranteed

4302 South Ross Road

Gary, Indiana

Compliments of

Ridge Hardware

5530 West Ridge Road

Gary

Alex's Restaurant

3805 West Ridge Road

Gary, Indiana

Compliments of

Keen Foundry

East Main Street Griffith, Indiana

Compliments

of

25th Avenue Garage

Gary, Indiana

"Service With A Smile"

John's Grocery Store

4835 West 45th Avenue

Gary, Indiana

R & L

Department Store

6133 West 25th Avenue

Black Oak

Klebs

True Value

Hardware

6114 West Ridge Road

Gary

"Best Wishes to the Senior Class of 63"

SPASOFFS STUDIO

824 West 15th Avenue
Phone 882-2338
Gary, Indiana

Falvey's

Store for Men and Boys
The finest in Clothing-Furnishings at Moderate Prices
134 North Broad Street-Phone TEmple 8-1912
Griffith

Phone 838-0595

Pat's Frame and Axle

510 East Ridge Road

Griffith

E. & J. Food Shop

7200 West 25th Avenue

Gary

TEmple 8-1301

Collins Automotive Service, Inc.

Complete Sports Car Service

5440 West Ridge Road
Gary
Otto Collins-Jim Collins-
Ken Brady

Eleanore's

-Fine Feminine Apparel-

2841 Highway Avenue

Highland

"Meet Your Friends Here"

Ridge Lanes Inc.

4950 Broadway

Gary, Indiana

Phone 884-8113

Phone 887-1523

Village Card And Camera

Greeting Cards-Gifts-Photographic Supplies

Village Shopping Center

Gary, Indiana

Vee & Jay Food Shop
494 North Broad Street
Griffith, Indiana

Ken Ridge Drugs
"Your Friendly Drug Store"
4 Corners Highland

Compliments of
Brams Toy & Hobby
5025 Broadway
Gary, Indiana
Phone 884-3211

Johny's Drive Inn
Hamburgers-Hot Dogs-Malt
41st and Grant
Gary, Indiana

"Where The Young Crowd Loves To Shop"
Edward C. Minas Company
460 State Street
Hammond, Indiana
Keeping Pace With The School Crowd
Since 1890

Nelson's American Evergreen Nursery
5630 West Ridge Road
Gary
Evergreens-Shade and Fruit
TEmple 8-4089

"An Invitation To Loveliness"
Ewen Sisters Beauty Salon
5836 West 29th Avenue
Gary
TIlden 4-1356

Griffith Federal Savings
125 North Broad
Griffith

WHAT IS YOUR FUTURE?

As a member of the Senior Class, very soon you will be making a decision regarding a big step into the future. Perhaps your decision will be to go on for further education. Or it may be, you will be looking for the job of your choice. In either event, this decision will affect and shape your future life in many ways.

Regardless of what you decide, we hope that the Inland Steel Company will be a part of your future. Many graduates are currently involved in successful careers here at the Harbor Works as part of the nation's basic steel industry.

Steel mill work today is highly complex, involving automated production lines which require people who can be trained in skilled jobs. Most of the jobs are involved directly in the steelmaking process while others are available in the laboratories or in various departmental offices. Regardless of your interests, excellent opportunities exist with Inland Steel.

In addition to excellent paying jobs and an outstanding benefit program, Inland offers a variety of on-the-job training programs plus the Purdue-Inland Program. This Program, offered to a full time employee, provides training in the areas of steelmaking, mechanics, and electricity.

Plan now to investigate the many opportunities for your future with Inland Steel Company.

INLAND STEEL COMPANY
Indiana Harbor Works

Steel

Employment Division
3113 Block Avenue
East Chicago, Indiana

BUD'S BODY
&
PAINT SHOP
-Phone 838-3740-
2833 Jewett Street Highland

Sears Roebuck
&
Company
452 State Street
Hammond, Indiana

Nichols's Drive Inn
25th and Burr
Gary, Indiana

Keck's
Beacon Standard Service
and
Western Auto Supply Agency
Ridge Road & Calhoun
Gary, Indiana
TEmple 8-9864 TEmple 8-3241
Will Keck

Compliments of
Max and Ed's Drive In
405 West Ridge Road
Griffith
TEmple 8-8400

McFarland Lumber Company
503 East Main Street
Griffith, Indiana

Main Street Body Shop
Chuck Fronek Ivan Myers
Quality Work at Reasonable Prices
Complete Wreck Rebuilding
Expert Painting Free Estimates
Towing and Storage
All Workmanship Guaranteed
213 East Main Street
838-1914

Compliments of
R & S Shoe Store
3534 Village Court
Village Shopping Center
Gary
Phone 887-1513

Emory Oil & Bottled Gas Co.
25th & Colfax
Gary

Black Oak Hardware
6171 West 25th Avenue
Gary, Indiana

"Here To Serve &
Service You Expertly"
Bindas Poracky
Cities Service
25th and Burr
Gary, Indiana
TIlden 5-2211

Compliments of
Highland Kiddie Shop
2706 Highway Avenue
Highland

Pleasant View Dairy Corp.
2625 Highway Avenue
Highland

Congratulations from
C & L Auto
Parts-Accessories-Speed Equipment
4088 Broadway
Gary, Indiana
TUrner 88-75294

Balog's Super Market
5701 West 29th Avenue
Gary
Certified Foods
Ice Cubes 5-10 lbs.

Woodland Pharmacy
Frank L. Nicksic, R.P.H.
5255 Cleveland Street
Gary, Indiana
Phone 887-5138

Shearer Coal & Supply Co.
Lumber-Paint-Hardware
Fuel Oil
5260 Cleveland Street
Gary Phone 884-9413

Griffith TV Sales & Service
120 Griffith Blvd.
Griffith
"We Repair All Makes of Radios & Television"
Chuck Rosenwinkel
Phone TEmple 8-0191

Leeps Supply Company
-Water Heaters-
2627 Highway Avenue
Highland

Congratulations To

The Class Of

63

WARDS

MONTGOMERY WARD

Village Shopping Center

35th. & Grant Street

Phone 7-6411

Gary, Indiana

Congratulations from

Joseph M. Siekierski, M. D.
and
Richard J. Purcell, M. D.

Paul & Eddie's
Groceries, Meats, Vegetables
6125 West 25th Avenue
Gary, Indiana
-cash and carry-

Compliments of
Black Oak Appliance
6157 West 25th Avenue
Black Oak

Phone TEmple 8-1155
Zandstra Fruit Market
Fresh Fruits And Vegetables-Frozen Foods
2615 Highway Avenue, Highland, Indiana

1112 Chicago Ave.

East Chicago, Ind.

Ex 8-0180 Gary 883-1649

Thrifty Kleen Dry Cleaners
2716 Highway Avenue
Highland
TEmple 8-9718
Bud Forster Ray Satterblom

Griffith Ready-Mixed Concrete, Inc.
1108 East Main Street
Griffith
TEmple 8-2607

Bob Moos-Goodyear
4940 Broadway
Gary, Indiana
Turner 7-4969
Use Our Easy Pay Plan
Tires-Accessories-TV-Stereo-Radio
Tire-Battery-Brake Service

Bennett's Pharmacy
6147 West 25th & Colfax
Black Oak
Cosmetics-Prescriptions-School Supplies
Phone 884-0831

Compliments of
Bowl-Arena Lanes
135 North Broad
Griffith

Saxe Sinclair Service Station
-brake work
-wheel balancing
-auto parts
3845 Ridge Road Highland

Phone 884-6401

Carl's Service

Complete Power Mower
And
Auto Radiator Repairs

Pickup And Delivery

-All Work Guaranteed-

R. J. Artka 4851 Broadway

Veach for Flowers

3988 Broadway
Gary

Phone 884-1188

"Chuck" Gard, Agent

Representing

State Farm Insurance Co.
111 South Broad Street

Griffith, Indiana

Ernie's Used Cars

29th & Burr
Gary, Indiana

City Auto Sales & Service

6837 Kennedy Avenue
Hessville, Indiana

Complete Auto Rebuilding Transmission Repair Towing

TIlden 5-3190

Congratulations To

The Class Of

63

WARDS

MONTGOMERY WARD

Village Shopping Center

35th. & Grant Street

Phone 7-6411

Gary, Indiana

JOHNSTON-ROYCE

FUNERAL HOME

838-6543

Griffith, Indiana

Pitch & Putt

"Open 24 hrs. a day"

3420 W. Ridge Road

Gary, Indiana

Kinney's

America's Showplace of Shoe Values

216 Ridge Road

Griffith

SHUEY'S

TRUCK STOP

5745 West Ridge Road

Gary

Compliments of

Beauty Spot Restaurant

3804 Broadway

Gary

Two Sisters

2125 West Ridge Road

Gary

BROADWAY PHARMACY

The Rexall Store

1647 Broadway

Phone 882-3845

Gary

MEADOWS APOTHECARY

"The Drug Store That Has Everything"

Free Prescription Delivery

5150 Broadway

887-4993

Phone 884-5293

Jim McGee's Health Club

3665 Broadway

Exercise
Sun Room
Steam Bath
Body Building

Bill Noble

-Your Fuller Brush Man-

Chicago Heights, Illinois

754-6589

Publix Drive-In-Cleaners

Plant and Main Office

4060 Broadway
Phone 884-3441

- 4 HOUR SERVICE -

Shneider's

553 Broadway
Gary, Indiana

Phone
882-4785

Compliments of

Artistic Cleaners

3767 Broadway
Gary

Visit our "VARSITY CORNER" 2nd floor

JACK FOX & SONS, Inc.

in downtown Hammond

"The place to go for the brand you know"

Northern Indiana's largest men's wear store

WALSH & KELLY

Engineers & Contractors

Bituminous Road & Streets

3500 West 47th Avenue

Gary

Phone 884-2144

John Toth

2813 Jewett Street

Highland

Globe Printing Company

609 West Chicago Avenue

East Chicago, Indiana

J. M. Mc Hone

PHOTOENGRAVING

OFFSET PLATE MAKING

2915 Strong Street Highland, Indiana

Melody Lane Trailer Ranch, Inc.

3625 Calhoun Street
Gary, Indiana

Gerry Park for Mobile Homes

2760 Gerry Street - 2755 Calhoun

Compliments of

COMAY'S

Strack Vantil

Super Values in Three Convenient Locations

VanTil's - 7030 Indianapolis Boulevard

Strack's - 128 North Broad Street

Strack & VanTil - 45th and Cline Avenue

Linton & McColly

Funeral Home

43rd & Broadway

Phone 884-8522

Lake County Home

&

Garden Center

2629 Highway Avenue

Ray Van Prooyen

Highland

Gary Office Equipment Co.

Now At Two Locations

523 Broadway and 701 West 5th

"Visit our New Modern Stores"

All Phones 885-7466

COMPLIMENTS OF

J. Frank Wertz

Jeweler - Watchmaker

Compliments of

J. Jerry Baboo

Insurance Agency

"We insure life and all that is useful to it"

3843 Broadway

Gary 884-3302

EDWARD BONICK
Realtor - Insurance

Lots and Houses Sold on Easy Payments

Investments in All Parts of Gary

General Insurance

1529 Broadway Gary

Taylor Heating and Air Conditioning

3523 Broadway

Gary, Indiana

ROOFING

Charles Gluth & Son

7526 Southeastern Ave. 2550 Colfax

Hammond, Ind. Gary, Ind.

PATRON'S

Two Sister's Restaurant

Wally's "Phillip's 66" Service

Mr. Bill Woods

Earl R. Yoho, Jr.

Mrs. Earl R. Yoho, Sr.

Richard L. Yoho

Zandstra's Fruit Market

Mr. Josepeh Zeilermeir

Mr. Irwin Zielinski

Mr. & Mrs. Robert McColley

Mr. & Mrs. Joseph Orban

Mr. & Mrs. Milton Duke

Janice Vaulpo

Helen Lombardo

Mr. & Mrs. C. C. Carpenter

Mr. & Mrs. Elmer Patterson

Mr. & Mrs. Tom Kish

Mrs. Mary Alice Baugh

Mr. & Mrs. Edward Teitge

Mr. & Mrs. Walter Martin

Mr. & Mrs. Richard

Reverend Walter Mastey

Mrs. Jane A. Lowell

Mr. & Mrs. John Hight

PATRON'S

Mr. & Mrs. Walter Paul

Mr. Pavlik

Penning Todd Agency, Inc.

Albert Porter

Mr. & Mrs. Frank Prasnikar

A. Rahmstorf

Mr. Roger Rettig

James Rivers

Mrs. John Romescher

Mr. & Mrs. Carl Saroff

Miss Helen Saroff

Scherer Agency

Allen Shaffer

Robert Smead, Math Instructor

Mrs. Willie M. Smith

Mr. & Mrs. Edward Sopko

Mr. & Mrs. Michael Stamper

Mr. & Mrs. R. L. Stansberry

Mr. Peter Staresnick

Mr. Starky

Mr. Chris Traicoff

Mr. & Mrs. Harold Tratebas

Mr. John Tsangaris

Richard J. Tumpes, Architect

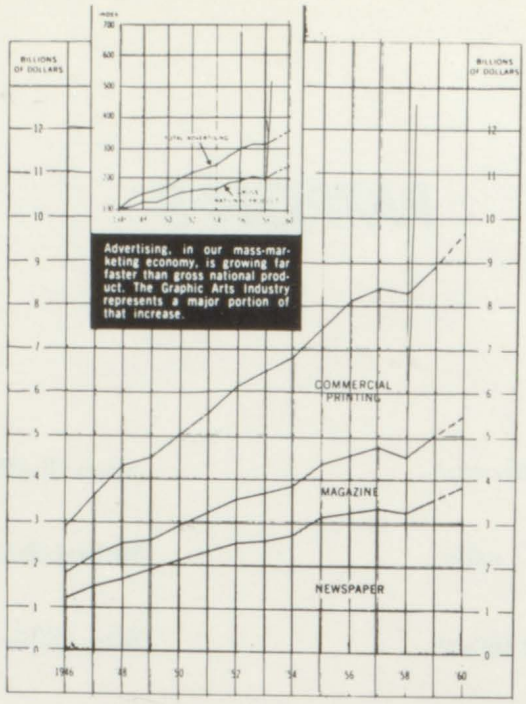

chart your future in this

"INDUSTRY OF IDEAS"

The Graphic Arts Industry today is one of the ten largest industries in the United States . . . and still "busting its britches!" We expect to see more technical changes in the next ten years than in the past 500.

This means exciting careers for *you* in this vital business of idea communication . . . where salaries are well above the average pay of industry. Assignments are challenging. Responsibilities interesting. Advancement opportunities unlimited.

For information about career opportunities and scholarships offered by the printing, publishing and allied industries write to:

EDUCATION COUNCIL

of The Graphic Arts Industry, Inc.

5728 Connecticut Avenue, N.W. • Washington 15, D.C.

Furnished in the interest of vocational information by Artmaster Yearbooks, Inc.
4700 West 52nd
Mission, Kansas

PATRON'S

Held's Service Station

Mrs. Charles Herring

Mr. Max Hile

Norma J. Hinshaw

Mrs. Lucille Horn

Jean's Beauty Shop

Joan V. Johnson

Mrs. William Kinder

Miss Alice Kingery

Kitchen Crew

Kuiper's Trailer Court

Andy Kuiper Mason & Concrete Co.

Mr. & Mrs. O. Laubecher

Laura's Superette

Mr. & Mrs. James Leaf

Leep's Supply

Mr. & Mrs. Clem Lessner

Mr. & Mrs. Emory Lohman

J. M. Loving

Mr. & Mrs. John Malanich

Mr. & Mrs. John McNece

Mr. & Mrs. Henry Metz

William F. Michael

Mr. & Mrs. Lester Nasby

PATRON'S

Al & Dick's Sinclair

Art's Barber Shop

Mr. & Mrs. Johnson Lee Berdine

Mr. & Mrs. Orval Bessler

Bob's Auto

Mr. & Mrs. Herbert Book

Mr. A. G. Bortz, Band Director

Carpet Craftsmen

Mr. & Mrs. David N. Cooley

Cut Rate

Audrey Denmen

Mr. & Mrs. Russel G. Evans

DeRolf's Grocery

Ed Demars

Dan Diehl

Miss Zella Doty

Elizabeth Farthing

Glenn Flaharty, representing Barrick Realty

Mr. & Mrs. Wilbur Flint

Mrs. Margarita Freed

Michael Freed

Mr. & Mrs. Gardner

George's Barber Shop

Mr. & Mrs. Hawks

Autographs

Autographs